



## PATIENT

Mili Leavitt

## SPECIES

Canine

## BREED

Aussie Mix

## SEX

Spayed Female

## AGE

3

## WEIGHT

68.5

## INTERPRETED BY

Beth Johnson, DVM,  
DACVIM (SAIM)

## IMAGING PERFORMED BY

Jenn

## HOSPITAL NAME

Rockaway AH

## REFERRING VET

Dr. Maniar

## INVOICE

36853

## DATE

4/28/26

## PRESENTING CLINICAL SIGNS

History: Possible fb? hind limb weakness, difficulty walking.

## ULTRASONOGRAPHIC EXAMINATION OF THE ABDOMEN

### *Urinary System*

Urinary bladder is adequately distended with anechoic contents. No masses, inflammatory changes, echogenic sediment or cystoliths are observed. The urinary bladder, trigone and visible pelvic urethra are normal in thickness with a smooth mucosal surface.

Left kidney is normal in size (5.59 cm), shape and echogenicity. It has smooth peripheral margination. There is a normal 1:3 cortex to medulla ratio with appropriate corticomedullary distinction. There is no evidence of pyelectasia, mineral or infarcts observed.

Right kidney is normal in size (5.62 cm), shape and echogenicity. It has smooth peripheral margination. There is a normal 1:3 cortex to medulla ratio with appropriate corticomedullary distinction. There is no evidence of pyelectasia, mineral or infarcts observed.

### *Adrenal Glands*

Left adrenal gland is normal in size (0.54 cm at cranial pole and 0.44 cm at caudal pole), shape and overall architecture, echogenicity and echotexture. Visible surrounding vasculature appears normal.

The area of the right adrenal gland is examined without evident adrenal gland pathology, but it's difficult to fully visualize/isolate for measurements.

### *Spleen*

Spleen is subjectively normal in size with a normal smooth capsular contour. Parenchyma is appropriately finely textured and homogenous with normal echogenicity relative to surrounding tissue (hyperechoic to liver). No focal nodules or masses are observed. Splenic vasculature appears normal.

### *Liver*

Liver is subjectively normal in size with normal smooth curvilinear peripheral contour. Parenchyma is appropriately hypoechoic to the spleen in echogenicity and appropriately mildly coarse and homogenous in echotexture. No focal lesions are observed. Visible vasculature and biliary tree appear normal without distension or congestion.

Gallbladder is non-distended in size. The wall is smooth without visible thickening. Luminal contents are primarily anechoic. There is no evidence of cystic or common bile duct dilation.

### *Gastrointestinal*

The visible stomach wall is normal in thickness and layering. The lumen of the stomach is mildly distended with a small to moderate amount of echogenic non-shadowing luminal contents and gas consistent with normal ingesta. There is no evidence of obstruction, foreign material or infiltrative disease. Pyloric outflow tract appears patent.



**PATIENT**

Mili Leavitt

The visible small intestines are normal in wall thickness and layering. Small intestinal motility appears adequate (1-3 contractions per min). The lumen of the small intestine is empty with no evidence of obstruction, foreign material or infiltrative disease.

**SPECIES**

Canine

The visible colon is normal in wall thickness (< 0.2 cm) and layering. Contents are consistent with normal formed feces and gas.

***Pancreas***

**BREED**

Aussie Mix

The pancreas that is observed appears appropriately isoechoic to surrounding omental fat. Visible capsule is smooth and normal in contour. Visible pancreatic parenchyma is homogenous and unremarkable. There is no visible pancreatic duct dilation. There is no evidence of active peripancreatic inflammation.

**SEX**

Spayed Female

***Free Abdomen***

**AGE**

3

There is no visible free peritoneal effusion noted in these images.

There is no apparent pathologic lymphadenopathy noted in these images.

**ULTRASONOGRAPHIC FINDINGS**

**WEIGHT**

68.5

- This is a largely unremarkable/normal structural abdomen. There's no definitive ultrasonographically visible evidence of foreign material/foreign body present in these images at this time, unless there's a non-shadowing, non-obstructive hidden foreign body within the small amount of gastric ingesta.

**INTERPRETED BY**

Beth Johnson, DVM,  
DACVIM (SAIM)

**INTERPRETATION OF THE FINDINGS & FURTHER RECOMMENDATIONS**

Given patients reported paraparesis further orthopedic and or neurologic evaluation may be indicated. In addition, if not recently evaluated, a blood pressure is recommended as is, if not recently evaluated, a general metabolic health screen (CBC, chemistry panel with electrolytes and urinalysis).

**IMAGING PERFORMED BY**

Jenn

**HOSPITAL NAME**

Rockaway AH

**REFERRING VET**

Dr. Maniar

**INVOICE**

36853

**DATE**

4/28/26





### PATIENT

Mili Leavitt

### SPECIES

Canine

### BREED

Aussie Mix

### SEX

Spayed Female

### AGE

3

### WEIGHT

68.5

### INTERPRETED BY

Beth Johnson, DVM,  
DACVIM (SAIM)

### IMAGING PERFORMED BY

Jenn

### HOSPITAL NAME

Rockaway AH

### REFERRING VET

Dr. Maniar

### INVOICE

36853

### DATE

4/28/26

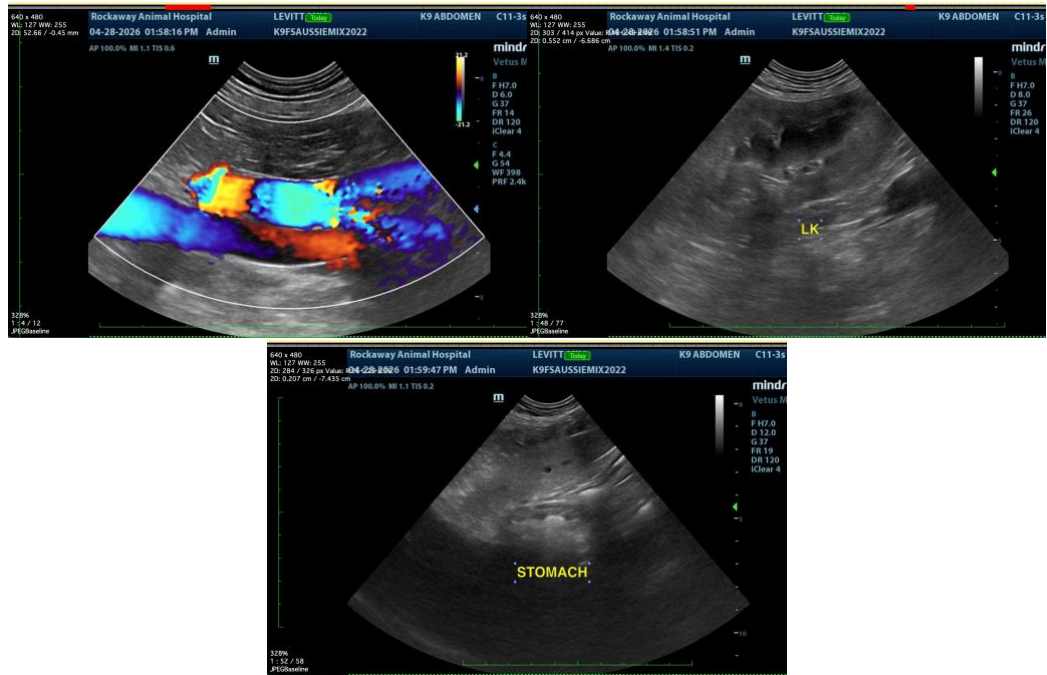

The information and recommendations provided are based on the images presented by the referring veterinarian/sonographer. No evaluation can be communicated regarding pathology that was not visible in the image/video clips provided.

Thank you for this referral. If the clinical or image interpretation does not parallel your findings or if I can be of any further assistance please contact me.

**Beth Johnson, DVM DACVIM**

info@sonopath.com