



PATIENT

Benny Backer

SPECIES

Canine

BREED

English Bulldog

SEX

Neutered Male

AGE

1.5 Years

WEIGHT

35 kg

INTERPRETED BY

Beth Johnson, DVM
DACVIM

IMAGING PERFORMED BY

Dr. Matthew Olcha

HOSPITAL NAME

East Meadow
Veterinary Center

REFERRING VET

Dr. Matthew Olcha

INVOICE

74713

DATE

4/23/26

PRESENTING CLINICAL SIGNS

Presented for vomiting in February. CBC/chem and abdominal rads were unremarkable. Responded to supportive care but O reports the signs never fully resolved. Presented on 4/20 for lethargy, anorexia, and vomiting. Described history is more suspicious for regurgitation. Has improved somewhat with fluids, cerenia, ondansetron, famotidine, and antibiotics (Clavamox and Baytril) for suspected aspiration pneumonia, but is still only eating intermittently, intermittently regurgitating, and a little lethargic.

Abnormal PE/Chem/CBC/UA Results: Thoracic radiographs performed on 4/20 suspicious for aspiration pneumonia. Abdominal radiographs on studies dated 2/28 and 4/20 showed only non-specific changes. Giardia + but unsure if any significance at this time, stool is normal. CBC/Chem/cPL/cortisol WNL.

ULTRASONOGRAPHIC EXAMINATION OF THE ABDOMEN

Urinary System

The urinary bladder is adequately distended with anechoic contents. No masses, inflammatory changes, echogenic sediment or cystoliths are observed. The urinary bladder, trigone and visible pelvic urethra are normal in thickness with a smooth mucosal surface.

Prostate is normal in size, echotexture and echogenicity for a neutered male.

The right kidney is normal is size (5.8 cm), shape and echogenicity. It has smooth peripheral margination. There is a normal 1:3 cortex to medulla ratio with appropriate corticomedullary distinction. There is no evidence of pyelectasia, mineral or infarcts observed.

The left kidney is normal is size (6.0 cm), shape and echogenicity. It has smooth peripheral margination. There is a normal 1:3 cortex to medulla ratio with appropriate corticomedullary distinction. There is no evidence of pyelectasia, mineral or infarcts observed.

Adrenal Glands

The adrenal glands are unable to be well visualized in these images.

Spleen

The spleen is subjectively normal in size with a normal smooth capsular contour. Parenchyma is appropriately finely textured and homogenous with normal echogenicity relative to surrounding tissue (hyperechoic to liver). No focal nodules or masses are observed. Splenic vasculature appears normal.

Liver

The liver is subjectively normal in size with normal smooth curvilinear peripheral contour. Parenchyma is appropriately hypoechoic to the spleen in echogenicity and appropriately mildly coarse and homogenous in echotexture. No focal lesions are observed. Visible vasculature and biliary tree appear normal without distension or congestion.

The gallbladder is non-distended in size. The wall is smooth without visible thickening. Luminal contents are primarily anechoic. There is no evidence of cystic or common bile duct dilation.



PATIENT

Benny Backer

SPECIES

Canine

BREED

English Bulldog

SEX

Neutered Male

AGE

1.5 Years

WEIGHT

35 kg

INTERPRETED BY

Beth Johnson, DVM
DACVIM

IMAGING PERFORMED BY

Dr. Matthew Olcha

HOSPITAL NAME

East Meadow
Veterinary Center

REFERRING VET

Dr. Matthew Olcha

INVOICE

74713

DATE

4/23/26

Gastrointestinal

The visible stomach wall is normal in thickness and layering. The lumen of the stomach is mildly distended with a small to moderate amount of echogenic non-shadowing luminal contents and gas consistent with normal ingesta. There is no evidence of obstruction, foreign material or infiltrative disease. Pyloric outflow tract appears patent.

The visible small intestines are normal in wall thickness and layering. Small intestinal motility appears adequate (1-3 contractions per min). The lumen is mildly distended with echogenic non-shadowing luminal contents and gas consistent with normal ingesta/chyme. There is no evidence of obstruction, foreign material or infiltrative disease.

The visible colon is normal in wall thickness (< 0.2 cm) and layering. Contents are consistent with normal formed feces and gas.

Pancreas

The pancreas that is observed appears appropriately isoechoic to surrounding omental fat. Visible capsule is smooth and normal in contour. Visible pancreatic parenchyma is homogenous and unremarkable. There is no visible pancreatic duct dilation. There is no evidence of active peripancreatic inflammation.

Free Abdomen

There is no visible free peritoneal effusion noted in these images.

There is no apparent pathologic lymphadenopathy noted in these images.

ULTRASONOGRAPHIC FINDINGS

- This is a largely unremarkable/normal suspect post-prandial study without a definitive ultrasonographically visible intraabdominal explanation for patient's reported vomiting/regurgitation.

INTERPRETATION OF THE FINDINGS & FURTHER RECOMMENDATIONS

If not recently evaluated, a gastrointestinal malabsorption panel (including cobalamin, folate, TLI and PLI) to Texas A&M GI Laboratory is recommended for further evaluation of GI and pancreatic function.

A fecal enteropathogen PCR panel to Texas A&M GI Laboratory could be considered for further evaluation of possible infectious disease. Contact lab for recommendations on how long to discontinue antibiotics (if indicated) prior to obtaining a stool sample for submission.

Treatment of the giardia is recommended to see if that helps control patient's clinical signs.

The appearance of the gastric contents is most consistent with normal ingesta, but while considered less likely, non-shadowing foreign material can't be ruled out. Therefore, recheck imaging of the gastrointestinal tract following an additional 12-24 hours of fasting could be considered.

In the meantime, supportive/symptomatic medical management of clinical signs is recommended, including anti-emetics, gastroprotectants (+/- sucralfate, especially with any history of hematemesis), an appetite stimulant and fluid therapy if indicated, etc.



PATIENT

Benny Backer

SPECIES

Canine

BREED

English Bulldog

SEX

Neutered Male

AGE

1.5 Years

WEIGHT

35 kg

INTERPRETED BY

Beth Johnson, DVM
DACVIM

IMAGING PERFORMED BY

Dr. Matthew Olcha

HOSPITAL NAME

East Meadow
Veterinary Center

REFERRING VET

Dr. Matthew Olcha

INVOICE

74713

DATE

4/23/26

Additionally, empirical deworming with a 5-day course of Panacur is recommended as is a full course of empirical Helicobacter triple therapy.

Finally, if tolerated, a transition in diet could be considered, based on trial-and-error response with some options to consider including a gastrointestinal biome diet vs a hydrolyzed protein diet (sometimes several trials with different brands are necessary) vs an easy to digest, bland or low-fat diet vs other.

If patient's clinical signs persist, especially regurgitation versus vomiting, and a diagnosis is not obtained, further evaluation of swallowing, esophageal function, potentially underlying neuromuscular disease, etc. may be indicated.

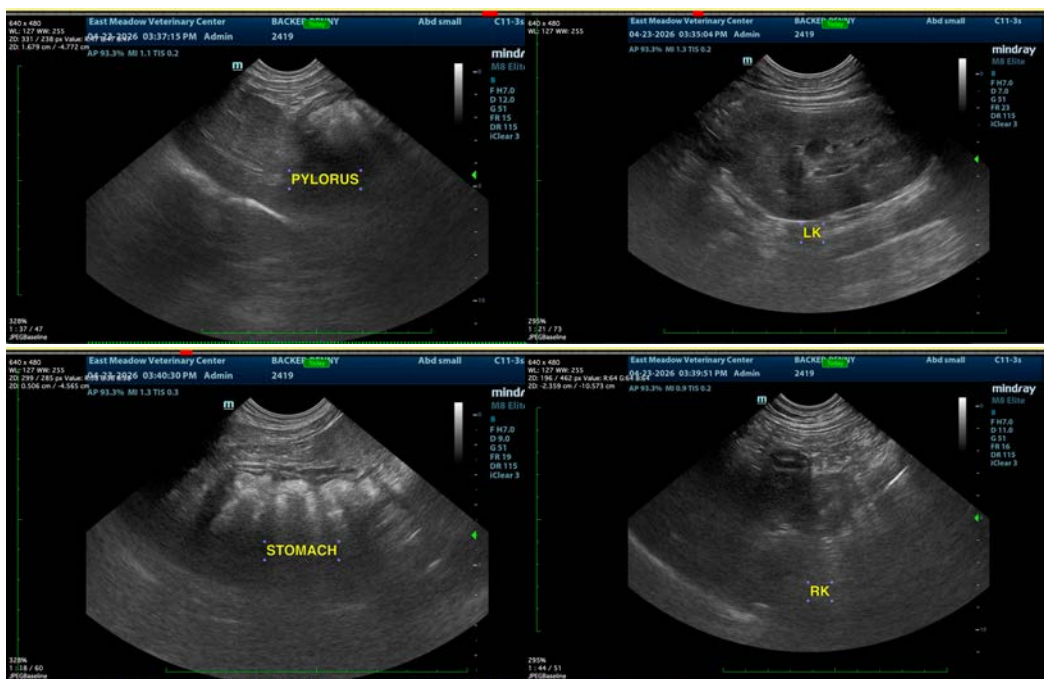

The information and recommendations provided are based on the images presented by the referring veterinarian/sonographer. No evaluation can be communicated regarding pathology that was not visible in the image/video clips provided.

Thank you for this referral. If the clinical or image interpretation does not parallel your findings or if I can be of any further assistance please contact me.

Beth Johnson, DVM, DACVIM
info@sonopath.com