



PATIENT

Ponyo Lem

SPECIES

Canine

BREED

Mixed

SEX

Spayed Female

AGE

8 Years

WEIGHT

33.7 kg

INTERPRETED BY

Beth Johnson, DVM
DACVIM

IMAGING PERFORMED BY

Dr. Gira

HOSPITAL NAME

Bridgeland VC

REFERRING VET

Dr. Flath

INVOICE

74648

DATE

4/21/26

PRESENTING CLINICAL SIGNS

Recurrent bacterial cystitis with hooded vulva, patient is PUPD. Urinary incontinence. Hepatocellular leakage (elevated alanine aminotransferase) , Hyposthenuria with proteinuria

Abnormal PE/Chem/CBC/UA Results: BW attached

ULTRASONOGRAPHIC EXAMINATION OF THE ABDOMEN

Urinary System

The urinary bladder is adequately distended with anechoic contents. No masses, inflammatory changes, echogenic sediment or cystoliths are observed. The urinary bladder, trigone and visible pelvic urethra are normal in thickness with a smooth mucosal surface.

The right kidney is normal is size (6.87 cm), shape and echogenicity. It has smooth peripheral margination. There is a normal 1:3 cortex to medulla ratio with appropriate corticomedullary distinction. There is no evidence of mineral or infarcts observed. Trace pyelectasia is present.

The left kidney is normal is size (7.67 cm), shape and echogenicity. It has smooth peripheral margination. There is a normal 1:3 cortex to medulla ratio with appropriate corticomedullary distinction. There is no evidence of pyelectasia, mineral or infarcts observed.

Adrenal Glands

The right adrenal gland is normal in size (0.73 cm at cranial pole and 0.69 cm at caudal pole), shape and overall architecture, echogenicity and echotexture. Visible surrounding vasculature appears normal.

The left adrenal gland is normal in size (0.56 cm at cranial pole and 0.71 cm at caudal pole), shape and overall architecture, echogenicity and echotexture. Visible surrounding vasculature appears normal.

Spleen

Spleen is subjectively large in size (2.5 cm thick at the hilus) with normal smooth margins. Parenchyma is normal in echogenicity with a diffusely coarse/heterogenous echotexture. No discrete sizable focal nodules or masses are observed. Splenic vasculature appears normal.

Liver

The liver contains a large 11.1 cm x 8.1 cm heterogeneous, cystic, primarily hypoechoic mass in the mid caudal area.

The gallbladder is non-distended in size. The wall is smooth without visible thickening. Luminal contents are primarily anechoic. There is no evidence of cystic or common bile duct dilation.

Gastrointestinal

The visible stomach wall is normal in thickness and layering. The lumen of the stomach is mildly distended with a small to moderate amount of echogenic non-shadowing luminal contents and gas consistent with normal ingesta. There is no evidence of obstruction, foreign material or infiltrative disease. Pyloric outflow tract appears patent.

The visible small intestines are normal in wall thickness and layering. Small intestinal motility appears adequate (1-3 contractions per min). The lumen is mildly distended with echogenic non-shadowing



PATIENT

Ponyo Lem

SPECIES

Canine

BREED

Mixed

SEX

Spayed Female

AGE

8 Years

WEIGHT

33.7 kg

INTERPRETED BY

Beth Johnson, DVM
DACVIM

IMAGING PERFORMED BY

Dr. Gira

HOSPITAL NAME

Bridgeland VC

REFERRING VET

Dr. Flath

INVOICE

74648

DATE

4/21/26

luminal contents and gas consistent with normal ingesta/chyme. There is no evidence of obstruction, foreign material or infiltrative disease.

The visible colon is normal in wall thickness (< 0.2 cm) and layering. Contents are consistent with normal formed feces and gas.

Pancreas

The pancreas that is observed appears appropriately isoechoic to surrounding omental fat. Visible capsule is smooth and normal in contour. Visible pancreatic parenchyma is homogenous and unremarkable. There is no visible pancreatic duct dilation. There is no evidence of active peripancreatic inflammation.

Free Abdomen

There is no visible free peritoneal effusion noted in these images.

There is no apparent pathologic lymphadenopathy noted in these images.

PRIMARY FINDINGS

- The heterogeneous cystic liver mass could represent a benign process such as cysts, hematoma, extramedullary hematopoiesis, nodular hyperplasia, hepatoma/adenoma, other, although infiltrative neoplasia including a hepatocellular carcinoma, round cell neoplasia, sarcoma, other can't be ruled out without tissue sampling.
- Coarse splenomegaly – can be associated with congestion caused by sedation (if sedated) but can also be associated with diffuse infiltrative disease. Both benign conditions such as extramedullary hematopoiesis, lymphoid hyperplasia, as well as infiltrative neoplastic diseases such as round cell neoplasia should be considered.

SECONDARY FINDINGS

- Trace pyelectasia in the right kidney.

INTERPRETATION OF THE FINDINGS & FURTHER RECOMMENDATIONS

Three view thoracic radiographs are recommended for further assessment of cardio-pulmonary status as well as to further evaluate for any evidence of metastatic disease, if not recently evaluated.

Fine needle aspirates of the liver mass and spleen are recommended if patient's coagulation status is appropriate.

Patient's reported urinary tract infection is of unknown, if any relation to the pathology noted above. There is no other ultrasonographically visible intraabdominal explanation for persistent or recurrent urinary tract infections. Recommendations are to treat the infection based on culture and sensitivity results, potentially as a complicated infection, which requires a slightly longer course of antibiotics as well as mid treatment cultures to ensure no change in resistance pattern, etc., as well as a final culture a week to 10 days after finishing antibiotics to ensure the infection has fully cleared.



PATIENT

Ponyo Lem

SPECIES

Canine

BREED

Mixed

SEX

Spayed Female

AGE

8 Years

WEIGHT

33.7 kg

INTERPRETED BY

Beth Johnson, DVM
DACVIM

IMAGING PERFORMED BY

Dr. Gira

HOSPITAL NAME

Bridgeland VC

REFERRING VET

Dr. Flath

INVOICE

74648

DATE

4/21/26

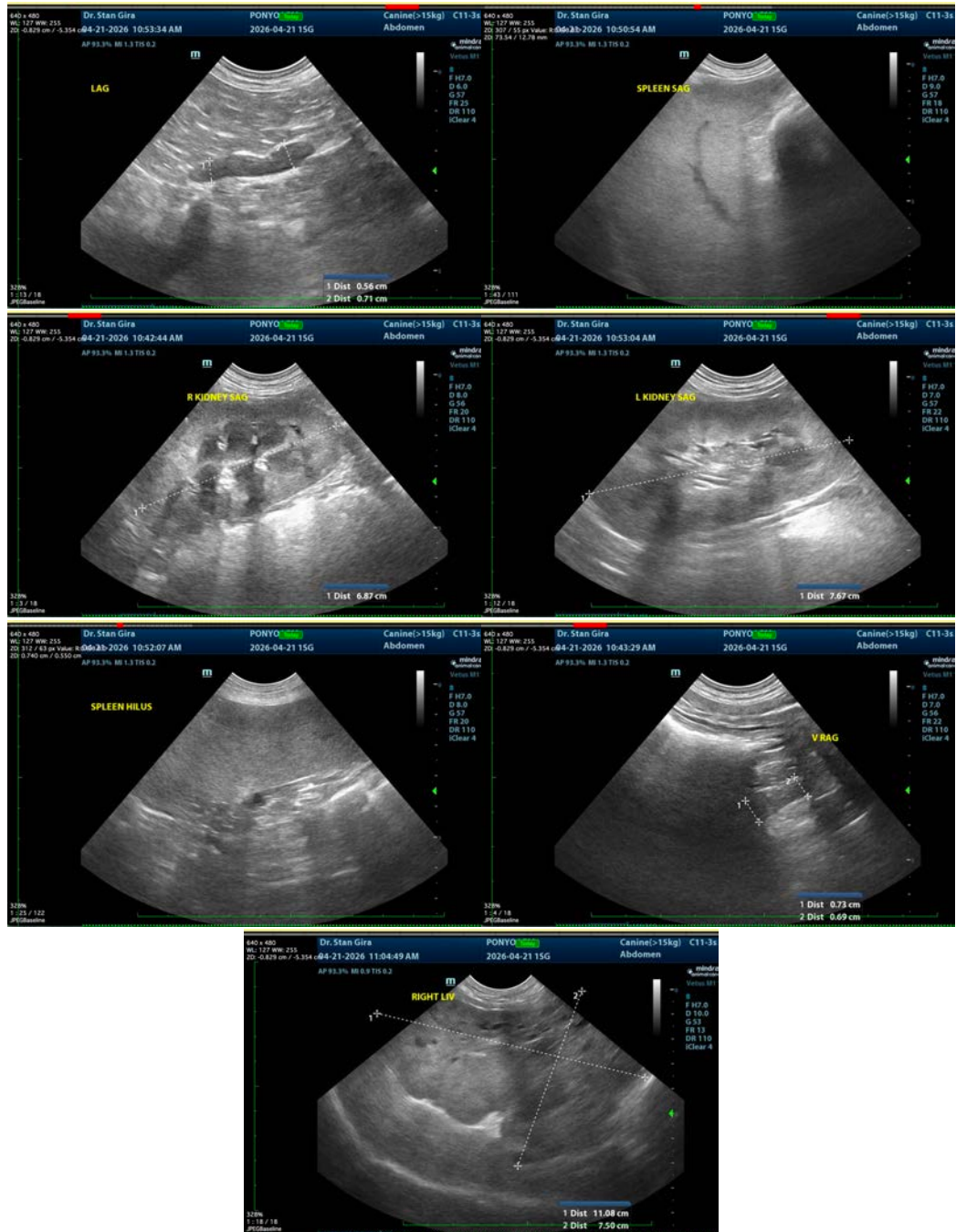



PATIENT

Ponyo Lem

SPECIES

Canine

BREED

Mixed

SEX

Spayed Female

AGE

8 Years

WEIGHT

33.7 kg

INTERPRETED BY

Beth Johnson, DVM
DACVIM

IMAGING PERFORMED BY

Dr. Gira

HOSPITAL NAME

Bridgeland VC

REFERRING VET

Dr. Flath

INVOICE

74648

DATE

4/21/26

The information and recommendations provided are based on the images presented by the referring veterinarian/sonographer. No evaluation can be communicated regarding pathology that was not visible in the image/video clips provided.

Thank you for this referral. If the clinical or image interpretation does not parallel your findings or if I can be of any further assistance please contact me.

Beth Johnson, DVM, DACVIM
info@sonopath.com