



PATIENT

Jax Pannoni

SPECIES

Feline

BREED

Maine Coon x

SEX

Neutered Male

AGE

12 Years

WEIGHT

9.6 lbs

INTERPRETED BY

Beth Johnson, DVM
DACVIM

IMAGING PERFORMED BY

Meghan Morse, LVT,
CVT

HOSPITAL NAME

Banister Animal
Hospital

REFERRING VET

Dr. Banister

INVOICE

74645

DATE

4/21/26

PRESENTING CLINICAL SIGNS

R/O IBD vs other GI pathology
Current meds: Cerenia, Purina EN

ULTRASONOGRAPHIC EXAMINATION OF THE ABDOMEN

Urinary System

The urinary bladder is adequately distended with anechoic contents. No masses, inflammatory changes, echogenic sediment or cystoliths are observed. The urinary bladder, trigone and visible pelvic urethra are normal in thickness with a smooth mucosal surface.

Kidneys are overall normal in size and shape with smooth peripheral margination. A normal 1:3 cortex to medulla ratio is maintained. The medulla and cortices are uniform in texture with some mild increased cortical echogenicity and mild loss of corticomedullary distinction, expected in this age patient. There is no evidence of pyelectasia, mineral or infarcts observed. Left kidney measures 3.6 cm. Right kidney measures 3.3 cm.

Adrenal Glands

The right adrenal gland is normal in size (0.30 cm), shape and overall architecture, echogenicity and echotexture. Visible surrounding vasculature appears normal.

The left adrenal gland is normal in size (0.50 cm), shape and overall architecture, echogenicity and echotexture. Visible surrounding vasculature appears normal.

Spleen

The spleen is subjectively normal in size with a normal smooth capsular contour. Parenchyma is appropriately finely textured and homogenous with normal echogenicity relative to surrounding tissue (hyperechoic to liver). No focal nodules or masses are observed. Splenic vasculature appears normal.

Liver

The liver is subjectively normal in size with normal smooth curvilinear peripheral contour. Parenchyma is appropriately hypoechoic to the spleen in echogenicity and appropriately mildly coarse and homogenous in echotexture. No focal lesions are observed. Visible vasculature and biliary tree appear normal without distension or congestion.

The gallbladder is non-distended in size. The wall is smooth without visible thickening. Luminal contents are primarily anechoic. There is no evidence of cystic or common bile duct dilation.

Gastrointestinal

The visible stomach wall is normal in thickness and layering. The lumen of the stomach is empty with no evidence of obstruction, foreign material or infiltrative disease. Pyloric outflow tract appears patent.

The visible small intestines are normal in wall thickness and layering. Hyperechoic mucosal fogging or speckling is noted. Specifically in the mid abdomen there is one focal bowel loop that is mildly/subjectively more visibly affected, measuring at the upper end of normal limits for thickness at 0.30 cm thick, and is surrounded by enhanced hyperechoic fat. Small intestinal motility appears adequate (1-3 contractions per min). The lumen of the small intestine is empty with no evidence of obstruction or foreign material.



PATIENT

The visible colon is normal in wall thickness (< 0.2 cm) and layering. Contents are consistent with normal formed feces and gas.

Jax Pannoni

Pancreas

SPECIES

Pancreas is prominent (enlarged) in size, hypoechoic to surrounding tissue and has a mildly irregular undulating contour. Parenchyma is coarse with mixed echogenic remodeling noted. No pancreatic duct dilation is noted.

Feline

BREED

Free Abdomen

Maine Coon x

There is no visible free peritoneal effusion noted in these images.

SEX

Mesenteric lymph nodes are prominent in size with swollen capsular contour. Normal elongated shape (length to width ratio) is maintained. There is no loss of parenchymal detail.

Neutered Male

PRIMARY FINDINGS

AGE

- Moderate mucosal speckling – Mucosal speckling is often present with inflammatory bowel disease (IBD). It is not specific for type or severity of disease. Mild speckling change can occur as a normal patient variant in the post-prandial state. **There is one bowel loop described above that is focally more affected and surrounded by changes that are concerning for focal inflammation or peritonitis, which may indicate a more focal severe process in that one bowel loop. Infiltrative neoplasia can't be ruled out.*

12 Years

WEIGHT

9.6 lbs

INTERPRETED BY

- Chronic low-grade smoldering pancreatitis can't be ruled out and should be suspected in the face of appropriate clinical signs.
- Reactive mesenteric lymph nodes – infiltrative neoplastic disease cannot be ruled out but is considered less likely.

Beth Johnson, DVM
DACVIM

SECONDARY FINDINGS

- Mild to moderate age related kidney changes.

IMAGING PERFORMED BY

Meghan Morse, LVT,
CVT

INTERPRETATION OF THE FINDINGS & FURTHER RECOMMENDATIONS

HOSPITAL NAME

A routine fecal/giardia exam is recommended if not recently evaluated.

Banister Animal
Hospital

A gastrointestinal malabsorption panel (including cobalamin, folate, TLI and PLI) to Texas A&M GI Laboratory is recommended for further evaluation of GI and pancreatic function.

REFERRING VET

A fecal enteropathogen PCR panel to Texas A&M GI Laboratory could be considered for further evaluation of possible infectious disease. Contact lab for recommendations on how long to discontinue antibiotics (if indicated) prior to obtaining a stool sample for submission.

Dr. Banister

INVOICE

Ultimately, however, pending patient's full clinical picture, workup results, etc., biopsies of the GI tract, being sure to include the focal bowel loop that appears subjectively slightly more severely affected, as described above, if possible.

74645

DATE

Other than supportive/symptomatic medical management of clinical signs, further treatment recommendations are largely dependent on results of the above.

4/21/26



PATIENT

Jax Pannoni

SPECIES

Feline

BREED

Maine Coon x

SEX

Neutered Male

AGE

12 Years

WEIGHT

9.6 lbs

INTERPRETED BY

Beth Johnson, DVM
 DACVIM

IMAGING PERFORMED BY

Meghan Morse, LVT,
 CVT

HOSPITAL NAME

Banister Animal
 Hospital

REFERRING VET

Dr. Banister

INVOICE

74645

DATE

4/21/26

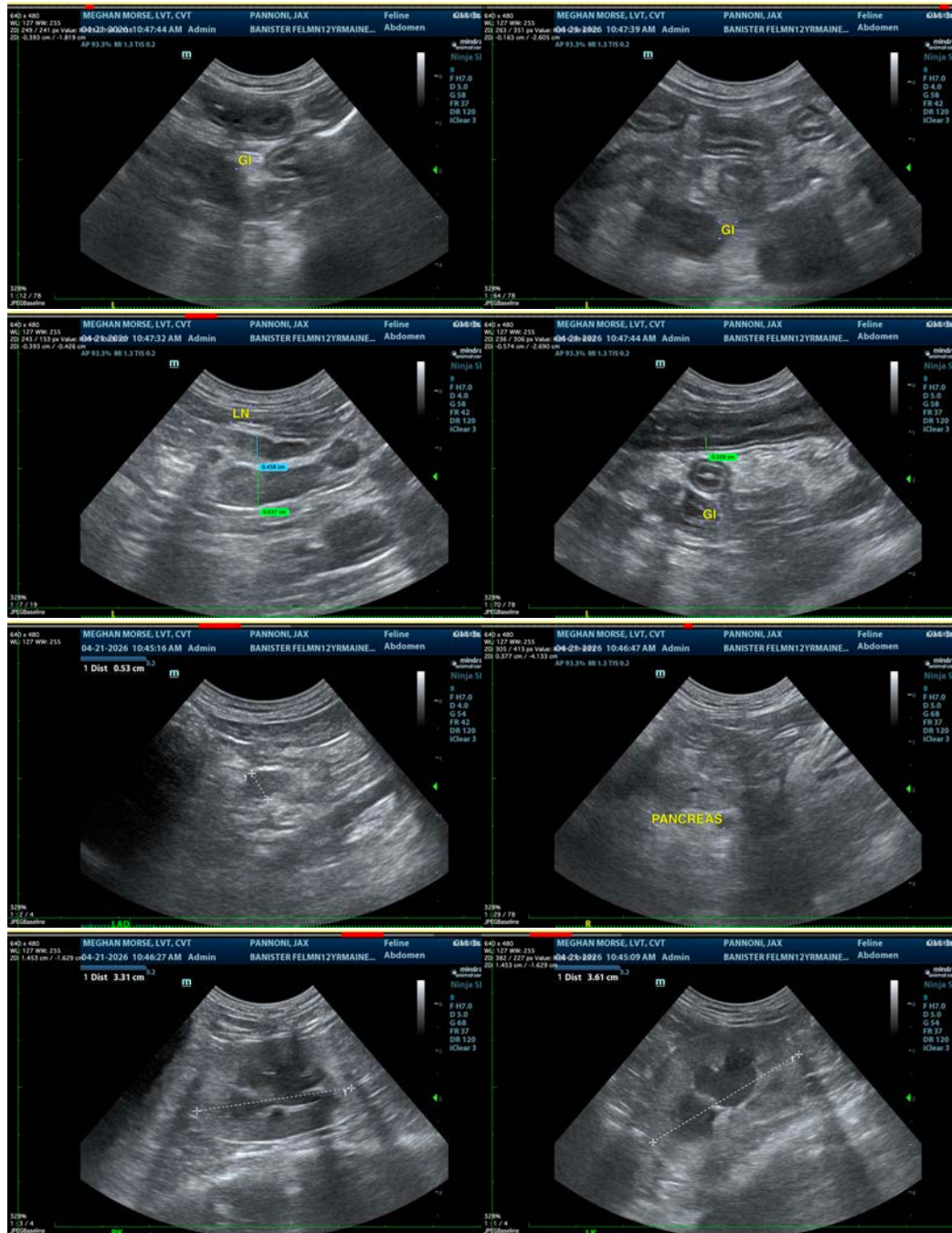



PATIENT

Jax Pannoni

SPECIES

Feline

BREED

Maine Coon x

SEX

Neutered Male

AGE

12 Years

WEIGHT

9.6 lbs

INTERPRETED BY

Beth Johnson, DVM
DACVIM

IMAGING PERFORMED BY

Meghan Morse, LVT,
CVT

HOSPITAL NAME

Banister Animal
Hospital

REFERRING VET

Dr. Banister

INVOICE

74645

DATE

4/21/26



The information and recommendations provided are based on the images presented by the referring veterinarian/sonographer. No evaluation can be communicated regarding pathology that was not visible in the image/video clips provided.

Thank you for this referral. If the clinical or image interpretation does not parallel your findings or if I can be of any further assistance please contact me.

Beth Johnson, DVM, DACVIM
info@sonopath.com