



PATIENT

Koda Stefurak

PRESENTING CLINICAL SIGNS

6yo MN Shepherd mix that had a completely excised subcutaneous hemangiosarcoma removed from his inner elbow in Aug 2021. No other symptoms. Ultrasound today to assure no internal spread.

SPECIES

Canine

ULTRASONOGRAPHIC EXAMINATION OF THE ABDOMEN

Urinary System

BREED

Shepherd Mix

Urinary bladder is moderately distended with anechoic contents. It has normal uniform wall thickness (< 0.2 cm). No masses or cystoliths are observed.

The prostate is not able to be well visualized, but there is no pathology in the area of the prostate.

SEX

Neutered male

Left kidney is normal in size (8.28 cm), shape and echogenicity. It has smooth peripheral margination and appropriate corticomedullary distinction. There is no pyelectasia noted. No mineral is observed.

Right kidney is normal in size (8.17 cm), shape and echogenicity. It has smooth peripheral margination and appropriate corticomedullary distinction. There is no pyelectasia noted. No mineral is observed.

AGE

6 years

Adrenal Glands

WEIGHT

107 lbs

Left adrenal gland is normal in size (0.62 cm thick), shape and contour. Corticomedullary structure is unremarkable. The full adrenal gland is not well visualized; however, there was no pathology in the area.

Right adrenal gland is normal in size (0.57 cm thick), shape and contour. Corticomedullary structure is unremarkable. The full adrenal gland is not well visualized; however, there was no pathology in the area.

INTERPRETED BY

Beth Johnson, DVM
DACVIM

Spleen

Spleen is subjectively normal in size with normal smooth margins. Parenchyma is normal in echogenicity and echotexture. No focal nodules or masses are observed. Splenic vasculature appears normal.

IMAGING PERFORMED BY

Dr. Harris

Liver

HOSPITAL NAME

TotalBond VH

Liver is subjectively normal in size. Margins are sharp and smooth. It has normal homogenous echotexture and normal echogenicity. No focal lesions are observed. Visible vasculature appears normal. GB is moderately distended with anechoic bile and gravity dependent echogenic sediment. The wall is smooth without visible thickening. There is no evidence of cystic or CBD dilation. There is no evidence of effusion or inflammation.

REFERRING VET

Dr. Harris

Gastrointestinal

INVOICE

99431

The visible gastric wall is normal in thickness (canine < 0.5 cm and feline < 0.4 cm). The lumen of the stomach is mildly distended with very echogenic reverberation artifact from intraluminal gas. There is no evidence of obstruction, foreign material or infiltrative disease; however, complete visualization of far wall is partially inhibited by gas. Pyloric outflow tract appears patent.

DATE

4/21/22



PATIENT

Koda Stefurak

The small intestines are normal in wall thickness and layering. Small intestinal motility appears adequate (1-3 contractions per min). There are no luminal contents noted within small intestines.

Colon is normal in wall thickness (< 0.2 cm) and layering.

SPECIES

Canine

Pancreas

Pancreas has normal homogenous echotexture and is normal in echogenicity and smooth margination. There is no evidence of peripancreatic inflammation.

BREED

Shepherd Mix

Free Abdomen

SEX

Neutered male

Lymph nodes are normal with no observed enlargement.

AGE

6 years

ULTRASONOGRAPHIC FINDINGS

Primary Findings

WEIGHT

107 lbs

- Gallbladder debris - Cholecystic debris is of unknown clinical significance. It can be seen with biliary stasis from fasting or illness. Cholecystic debris is not necessarily related to hepatobiliary disease. Echogenic bile is most commonly an incidental finding in dogs and should be interpreted in combination with clinical signs such as nausea, inappetence, cranial abdominal discomfort and/or laboratory changes such as increased ALP and/or increased Tbili.

- Otherwise, unremarkable abdomen. No evidence of metastatic disease.

INTERPRETED BY

Beth Johnson, DVM
DACVIM

INTERPRETATION OF THE FINDINGS & FURTHER RECOMMENDATIONS

If not already evaluated three view thoracic radiographs and an echocardiogram can be considered to rule out evidence of pulmonary or cardiac metastatic disease of the reported hemangiosarcoma.

IMAGING PERFORMED BY

Dr. Harris

HOSPITAL NAME

TotalBond VH

REFERRING VET

Dr. Harris

INVOICE

99431

DATE

4/21/22

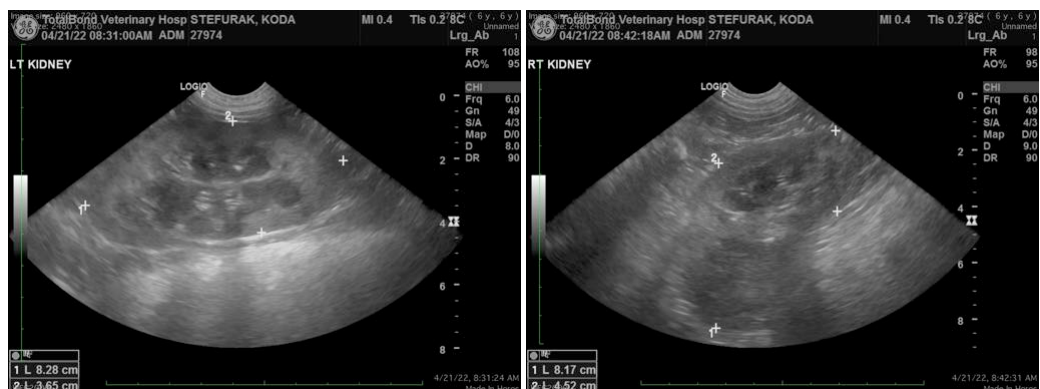



PATIENT

Koda Stefurak

SPECIES

Canine

BREED

Shepherd Mix

SEX

Neutered male

AGE

6 years

WEIGHT

107 lbs

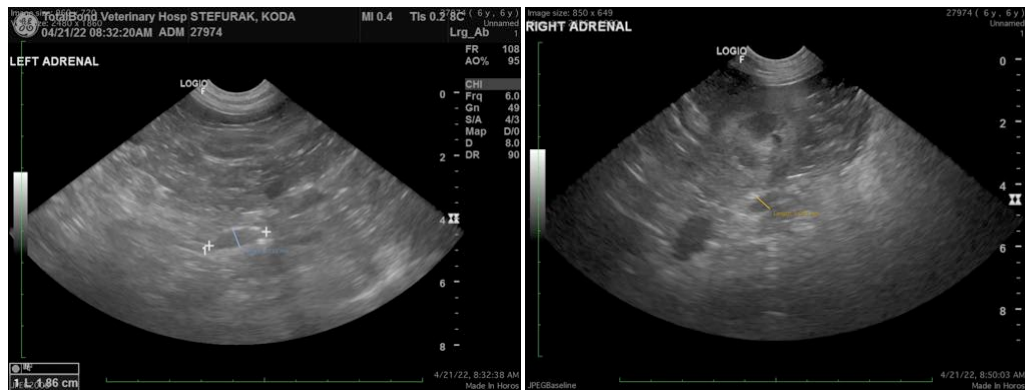

INTERPRETED BY

Beth Johnson, DVM
DACVIM

The information and recommendations provided are based on the images presented by the referring veterinarian/sonographer. No evaluation can be communicated regarding pathology that was not visible in the image/video clips provided.

IMAGING PERFORMED BY

Dr. Harris

Thank you for this referral. If the clinical or image interpretation does not parallel your findings or if I can be of any further assistance please contact me.

Beth Johnson, DVM DACVIM

HOSPITAL NAME

TotalBond VH

Beth.Johnson@SonoPath.com

REFERRING VET

Dr. Harris

INVOICE

99431

DATE

4/21/22