



PATIENT

Charlie Chambers

SPECIES

Canine

BREED

Puggle

SEX

Spayed Female

AGE

14 Years

WEIGHT

27 Pounds

INTERPRETED BY

Beth Johnson, DVM
DACVIM

IMAGING PERFORMED BY

Dr. Tam Mengine

HOSPITAL NAME

Stoney Creek VH

REFERRING VET

Dr. Tam Mengine

INVOICE

37037

DATE

4/21/22

PRESENTING CLINICAL SIGNS

9 day history of vomiting daily (but not every meal), decreased appetite, and straining for BM (producing loose stool with blood). Had an episode of vomiting in 2/22 as well, that resolved with supportive care. CBC / Chem and CPL unremarkable

ULTRASONOGRAPHIC EXAMINATION OF THE ABDOMEN

Urinary System

Urinary bladder is mildly to moderately distended with anechoic contents. Apical urinary bladder wall is diffusely thick (0.46 cm thick). Mucosa is hyperechoic and irregular. No masses or cystoliths are observed. The trigone and visible pelvic urethra are normal thickness with a smooth mucosal surface.

The right kidney is normal in size (4.86 cm) and shape with smooth peripheral margination. A normal 1:3 cortex to medulla ratio is maintained. The medulla and cortices are uniform in texture with some mild increased echogenicity and mild loss of corticomedullary distinction. There is no evidence of pyelectasia, mineral or infarcts observed.

The left kidney is normal in size (4.81 cm) and shape with smooth peripheral margination. A normal 1:3 cortex to medulla ratio is maintained. The medulla and cortices are uniform in texture with some mild increased echogenicity and mild loss of corticomedullary distinction. There is no evidence of pyelectasia, mineral or infarcts observed.

Adrenal Glands

The left adrenal gland is enlarged in size (1.23 cm at the cranial pole and 1.1 cm at the caudal pole). Normal shape and contour are maintained. Corticomedullary structure is unremarkable. Visible surrounding vasculature appears normal.

The right adrenal gland is enlarged in size (0.79 cm at the cranial pole and 0.64 cm at the caudal pole). Normal shape and contour are maintained. Corticomedullary structure is unremarkable. Visible surrounding vasculature appears normal.

Spleen

The spleen is subjectively normal in size with a normal smooth capsular contour. Parenchyma is appropriately finely textured and homogenous with normal echogenicity relative to surrounding tissue (hyperechoic to liver). No focal nodules or masses are observed. Splenic vasculature appears normal.

Liver

The liver is subjectively normal in size with normal smooth curvilinear peripheral contour. Parenchyma is appropriately hypoechoic to the spleen in echogenicity and appropriately mildly coarse and homogenous in echotexture. No focal lesions are observed. Visible vasculature and biliary tree appear normal without distension or congestion.

The gallbladder is non-distended in size. The wall is smooth without visible thickening. Luminal contents are primarily anechoic. There is no evidence of cystic or common bile duct dilation.

Gastrointestinal

Gastric fundic mucosal hypertrophy with hyperechoic mucosa and some mucosal remodeling is noted. There is no loss of mural detail. Layering is normal. There is mild luminal fluid accumulation. No evidence of masses/nodules or foreign material present.

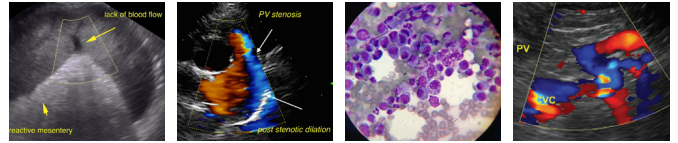

PATIENT

Charlie Chambers

The visible small intestines are normal in wall thickness and layering (canine duodenum < 0.5 cm and feline duodenum < 0.4 cm; other < 0.3 cm). Small intestinal motility appears adequate (1-3 contractions per min). The lumen of the small intestine is empty except for a bowel mass in the mid to caudal abdomen. The mass measures 3.0-3.5 cm in size and has a coarse heterogeneous appearance with mineralization present. The bowel directly adjacent to the mass is mildly fluid distended. However, there is no other evidence of obstructive pattern noted in these images.

SPECIES

Canine

The visible colon is normal in wall thickness (< 0.2 cm) and layering. Contents are consistent with normal formed feces and gas.

BREED

Puggle

Pancreas

The pancreatic parenchyma is appropriately isoechoic to surrounding tissue. Visible capsule is smooth and normal in contour. There is no visible pancreatic duct dilation. There is no evidence of active peripancreatic inflammation.

SEX

Spayed Female

Free Abdomen

There is no evidence of peritoneal effusion. There is no apparent lymphadenopathy.

AGE

14 Years

PRIMARY FINDINGS

- Small bowel mass – most concerning for infiltrative neoplasia, given the loss of normal layering and suspect mineralization.

WEIGHT

27 Pounds

SECONDARY FINDINGS

- Gastritis – Microulceration cannot be ruled out.
- Age related kidney change – This finding is expected/consistent with age-related mild degenerative disease and should be interpreted clinically in combination with laboratory changes.
- Chronic Cystitis – Urinary bladder wall changes are most consistent with chronic cystitis. Infiltrative neoplasia cannot be ruled out but is considered less likely give the location and diffuse nature of the changes.
- Bilateral adrenomegaly – consistent with adrenal hyperplasia secondary to pituitary depending hyperadrenocorticism vs normal variant.

INTERPRETED BY

Beth Johnson, DVM
DACVIM

IMAGING PERFORMED BY

Dr. Tam Mengine

HOSPITAL NAME

Stoney Creek VH

INTERPRETATION OF THE FINDINGS & FURTHER RECOMMENDATIONS

There is no evidence of an obstructive pattern visible in these images at this time. Therefore, a fine needle aspirate of the bowel mass could be considered to obtain a cytologic diagnosis prior to pursuing other options. However, given the top differential of infiltrative neoplasia, exploratory laparotomy with mass removal for histopathology, potential treatment, as well as preventing a future full obstruction is recommended. Prior to surgery, 3-view thoracic radiographs are recommended to further assess for metastatic disease.

REFERRING VET

Dr. Tam Mengine

INVOICE

37037

DATE

4/21/22



PATIENT

Charlie Chambers

SPECIES

Canine

BREED

Puggle

SEX

Spayed Female

AGE

14 Years

WEIGHT

27 Pounds

INTERPRETED BY

Beth Johnson, DVM
DACVIM

IMAGING PERFORMED BY

Dr. Tam Mengine

HOSPITAL NAME

Stoney Creek VH

REFERRING VET

Dr. Tam Mengine

INVOICE

37037

DATE

4/21/22

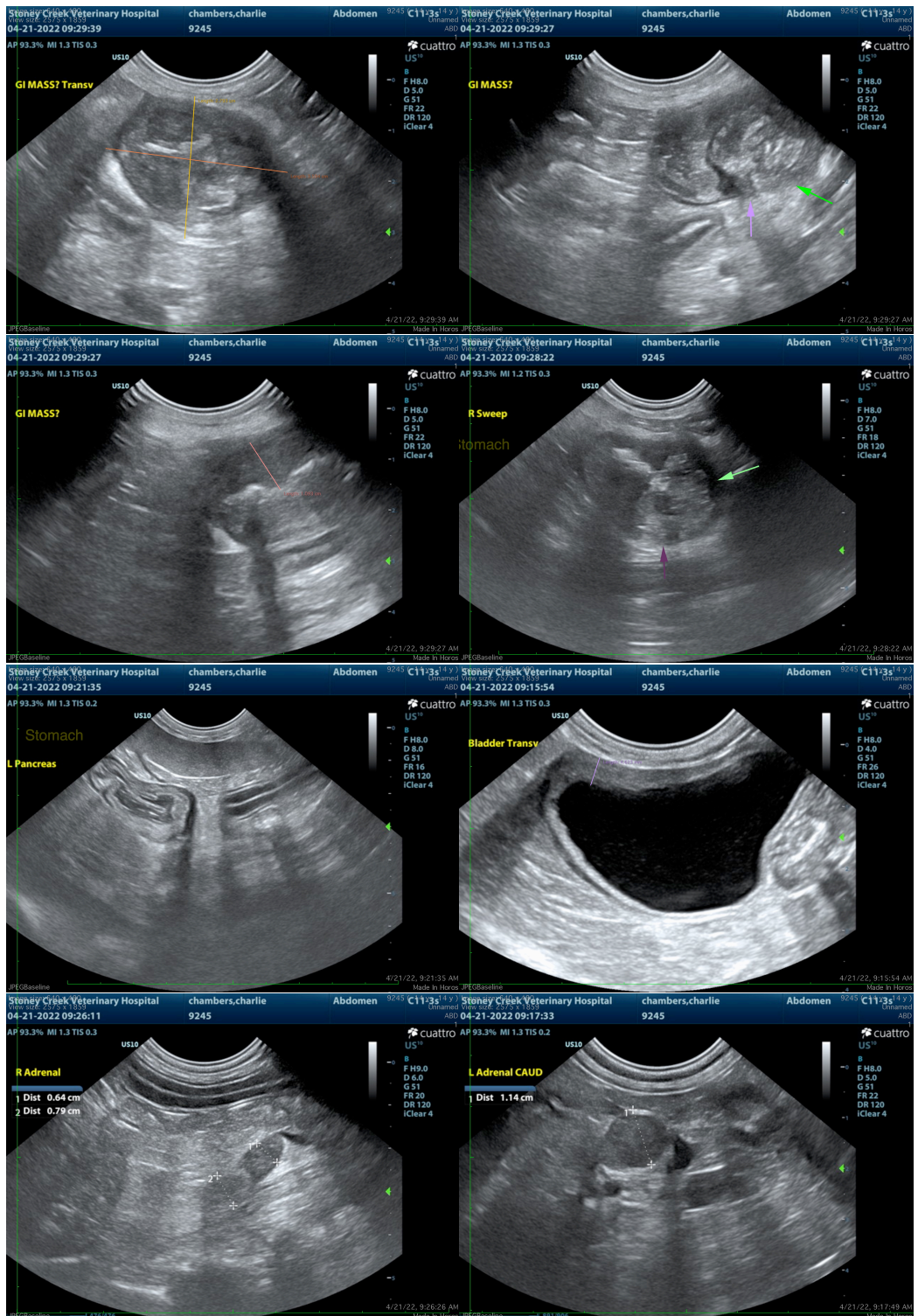

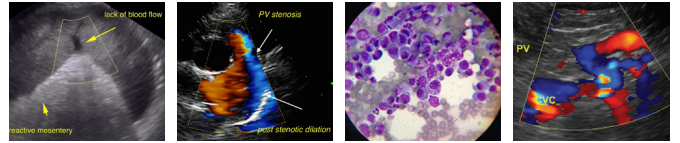

PATIENT

Charlie Chambers

SPECIES

Canine

BREED

Puggle

SEX

Spayed Female

AGE

14 Years

WEIGHT

27 Pounds

INTERPRETED BY

Beth Johnson, DVM
DACVIM

IMAGING PERFORMED BY

Dr. Tam Mengine

HOSPITAL NAME

Stoney Creek VH

REFERRING VET

Dr. Tam Mengine

INVOICE

37037

DATE

4/21/22

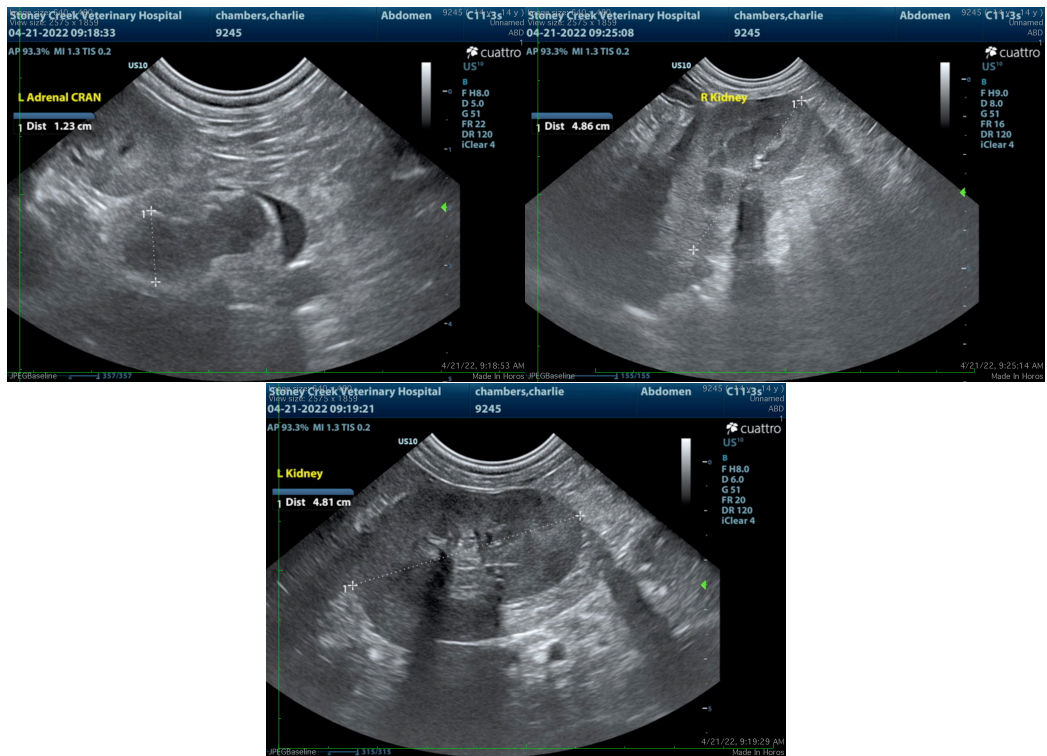

The information and recommendations provided are based on the images presented by the referring veterinarian/sonographer. No evaluation can be communicated regarding pathology that was not visible in the image/video clips provided.

Thank you for this referral. If the clinical or image interpretation does not parallel your findings or if I can be of any further assistance please contact me.

Beth Johnson, DVM, DACVIM
Beth.Johnson@sonopath.com