



PATIENT

Willow Stutes

SPECIES

Feline

BREED

DSH

SEX

FS

AGE

16 years

WEIGHT

13.2 lbs

INTERPRETED BY

Beth Johnson, DVM
DACVIM

IMAGING PERFORMED BY

Gudrun Gunther

HOSPITAL NAME

New Frontier Animal
Medical Center

REFERRING VET

Dr. Bowser

INVOICE

11737

DATE

4/16/2026

PRESENTING CLINICAL SIGNS

AUS due to inappropriate urination and hematuria. Hx of CKD and recurrent UTIs.

ULTRASONOGRAPHIC EXAMINATION OF THE ABDOMEN

Urinary System

The urinary bladder is adequately distended with anechoic contents. No masses, inflammatory changes, echogenic sediment or cystoliths are observed. The urinary bladder, trigone and visible pelvic urethra are normal in thickness with a smooth mucosal surface.

Kidneys are normal in size, irregular and diffusely echogenic with decreased corticomedullary distinction and poor visualization of internal architecture. Left kidney measures 3.66 cm and contains moderate pyelectasia measuring 0.41 cm in the transverse view. Additionally, small non-obstructive nephroliths are noted in the left kidney. Right kidney measures 3.58 cm and contains mild pyelectasia measuring 0.18 cm in the transverse view, and small non-obstructive nephroliths are also noted in the right kidney.

Adrenal Glands

The right adrenal gland is not visualized in these images.

The left adrenal gland is normal in size (0.35 cm at cranial pole and 0.28 cm at caudal pole), shape and overall architecture, echogenicity and echotexture. Visible surrounding vasculature appears normal.

Spleen

The spleen is subjectively normal in size with a normal smooth capsular contour. Parenchyma is appropriately finely textured and homogenous with normal echogenicity relative to surrounding tissue (hyperechoic to liver). No focal nodules or masses are observed. Splenic vasculature appears normal.

Liver

The liver is subjectively normal in size with normal smooth curvilinear peripheral contour. Parenchyma is appropriately hypoechoic to the spleen in echogenicity and appropriately mildly coarse and homogenous in echotexture. No focal lesions are observed. Visible vasculature and biliary tree appear normal without distension or congestion.

The gallbladder is non-distended in size. The wall is smooth without visible thickening. Luminal contents are primarily anechoic. There is no evidence of cystic or common bile duct dilation.

Gastrointestinal

The visible stomach wall is normal in thickness and layering. The lumen of the stomach is mildly distended with very echogenic reverberation artifact from intraluminal gas. There is no evidence of obstruction, foreign material, or infiltrative disease; however, visualization is partially inhibited by gas. Pyloric outflow tract appears patent.

The visible small intestines are normal in wall thickness and layering. Small intestinal motility appears adequate (1-3 contractions per min). The lumen of the small intestine is empty with no evidence of obstruction, foreign material or infiltrative disease.



PATIENT

Willow Stutes

SPECIES

Feline

BREED

DSH

SEX

FS

AGE

16 years

WEIGHT

13.2 lbs

INTERPRETED BY

Beth Johnson, DVM
DACVIM

IMAGING PERFORMED BY

Gudrun Gunther

HOSPITAL NAME

New Frontier Animal Medical Center

REFERRING VET

Dr. Bowser

INVOICE

11737

DATE

4/16/2026

The visible colon is normal in wall thickness (< 0.2 cm) and layering. Contents are consistent with normal formed feces and gas.

Pancreas

The pancreas that is observed appears appropriately isoechoic to surrounding omental fat. Visible capsule is smooth and normal in contour. Visible pancreatic parenchyma is homogenous and unremarkable. There is no visible pancreatic duct dilation. There is no evidence of active peripancreatic inflammation.

Free Abdomen

There is no visible free peritoneal effusion noted in these images.

There is no apparent pathologic lymphadenopathy noted in these images.

ULTRASONOGRAPHIC FINDINGS

Significant bilateral chronic kidney disease changes with bilateral pyelectasia, more significant in the left kidney, and small non-obstructive nephroliths noted bilaterally.

INTERPRETATION OF THE FINDINGS & FURTHER RECOMMENDATIONS

Given patients reported history, if not recently evaluated, urinalysis and, if indicated based on urinalysis results, urine culture is recommended. If protein is present in an otherwise quiet sediment, protein quantification with a urine protein to creatinine ration is recommended.

Additionally, if not recently evaluated, a full general metabolic health assessment, primarily of the kidneys, is also recommended to include CBC, Chem panel, and electrolytes.

A blood pressure is recommended.

Other than supportive/symptomatic medical management of clinical signs, further treatment recommendations are largely dependent on results of the above.





PATIENT

Willow Stutes

SPECIES

Feline

BREED

DSH

SEX

FS

AGE

16 years

WEIGHT

13.2 lbs

INTERPRETED BY

Beth Johnson, DVM
DACVIM

IMAGING PERFORMED BY

Guhrun Gunther

HOSPITAL NAME

New Frontier Animal
Medical Center

REFERRING VET

Dr. Bowser

INVOICE

11737

DATE

4/16/2026

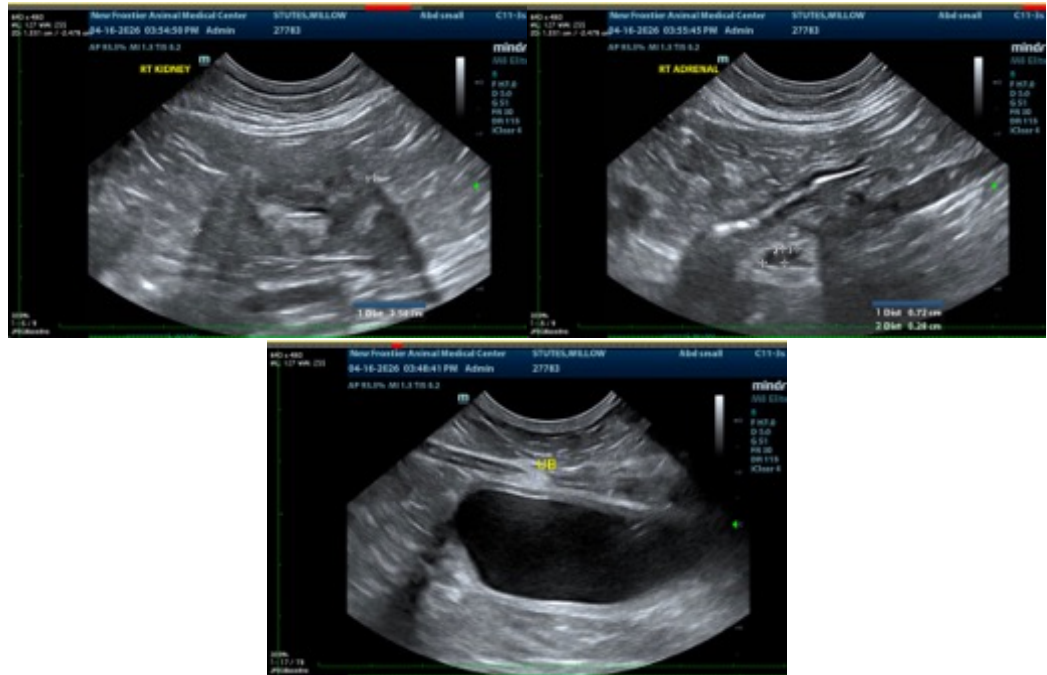

The information and recommendations provided are based on the images presented by the referring veterinarian/sonographer. No evaluation can be communicated regarding pathology that was not visible in the image/video clips provided.

Thank you for this referral. If the clinical or image interpretation does not parallel your findings or if I can be of any further assistance please contact me.

Beth Johnson, DVM, DACVIM
info@sonopath.com