



PATIENT

Bandit Hartmann

SPECIES

Canine

BREED

German Shepherd

SEX

MN

AGE

12

WEIGHT

87

INTERPRETED BY

Beth Johnson, DVM
DACVIM

IMAGING PERFORMED BY

Rebekah Keller

HOSPITAL NAME

Flanders Veterinary
Clinic

REFERRING VET

Dr. Cheng

INVOICE

11703

DATE

4/15/2026

PRESENTING CLINICAL SIGNS

Patient inappetent, ptialism and lethargic.

Abnormal PE/Chem/CBC/UA Results: Elevated WBC.

ULTRASONOGRAPHIC EXAMINATION OF THE ABDOMEN

Urinary System

The urinary bladder is adequately distended with anechoic contents. No masses, inflammatory changes, echogenic sediment or cystoliths are observed. The urinary bladder, trigone and visible pelvic urethra are normal in thickness with a smooth mucosal surface.

The prostate is unable to be well visualized in these images.

Kidneys are overall normal in size and shape with smooth peripheral margination. A normal 1:3 cortex to medulla ratio is maintained. The medulla and cortices are uniform in texture with some mild increased cortical echogenicity and mild loss of corticomedullary distinction, expected in this age patient. There is no evidence of pyelectasia, mineral or infarcts observed. Left kidney measures 6.47 cm, and the right kidney measures 6.8 cm.

Adrenal Glands

The right adrenal gland is unable to be well visualized in these images.

The left adrenal gland is normal in size (0.5 cm at cranial pole and 0.45 cm at caudal pole), shape and overall architecture, echogenicity and echotexture. Visible surrounding vasculature appears normal.

Spleen

Spleen is subjectively large in size with a normal smooth capsular contour. Parenchyma is appropriately finely textured and homogenous with normal echogenicity relative to surrounding tissue (hyperechoic to liver). No focal nodules or masses are observed. Splenic vasculature appears normal. The spleen is folded upon itself, which is a positional non-pathologic variant.

Liver

The liver is subjectively normal in size with normal smooth curvilinear peripheral contour. Parenchyma is appropriately hypoechoic to the spleen in echogenicity and appropriately mildly coarse and homogenous in echotexture. No focal lesions are observed. Visible vasculature and biliary tree appear normal without distension or congestion.

Gallbladder is moderately distended with anechoic bile as well as suspended and gravity dependent echogenic debris. The wall is smooth without visible thickening. There is no evidence of cystic or CBD dilation. There is no evidence of effusion or inflammation.

Gastrointestinal

The visible stomach wall is normal in thickness and layering. The lumen of the stomach is mildly distended with very echogenic reverberation artifact from intraluminal gas. There is no evidence of obstruction, foreign material, or infiltrative disease; however, visualization is partially inhibited by gas. Pyloric outflow tract appears patent.



PATIENT

Bandit Hartmann

SPECIES

Canine

BREED

German Shepherd

SEX

MN

AGE

12

WEIGHT

87

INTERPRETED BY

Beth Johnson, DVM
DACVIM

IMAGING PERFORMED BY

Rebekah Keller

HOSPITAL NAME

Flanders Veterinary
Clinic

REFERRING VET

Dr. Cheng

INVOICE

11703

DATE

4/15/2026

The visible small intestines are normal in wall thickness and layering. Small intestinal motility appears adequate (1-3 contractions per min). The lumen of the small intestine is mildly distended with very echogenic reverberation artifact from intraluminal gas. There is no evidence of obstruction, foreign material, or infiltrative disease; however, visualization is partially inhibited by gas.

The visible colon is normal in wall thickness (< 0.2 cm) and layering. Contents are consistent with normal formed feces and gas.

Pancreas

The pancreatic parenchyma is difficult to fully visualize due to a large amount of gas and moving/suspect panting, artifact, and generally poor detail throughout the cranial abdomen. Having said that, in the right cranial abdomen there are several discrete, homogenous, hypoechoic densities surrounded by markedly enhanced hyperechoic fat that I believe likely represents a prominent inflamed right limb of the pancreas and enhanced hyperechoic fat.

Free Abdomen

There is a trace amount of anechoic free fluid present in these images.

There is no apparent pathologic lymphadenopathy noted in these images.

PRIMARY FINDINGS

- Suspect mild to moderate acute pancreatitis. Other differentials however include prominent hypoechoic lymph nodes surrounded by enhanced hyperechoic fat or other inflammatory changes associated with other cranial abdominal organs. Trace free fluid is likely related to the same suspect inflammatory process.
- Splenomegaly- can be associated with congestion caused by sedation (if sedated) but can also be associated with diffuse infiltrative disease. Both benign conditions such as extramedullary hematopoiesis, lymphoid hyperplasia, as well as infiltrative neoplastic diseases such as round cell neoplasia should be considered.
- Mild gallbladder debris - Cholecystic debris is of unknown clinical significance. It can be seen with biliary stasis from fasting or illness. Cholecystic debris is not necessarily related to hepatobiliary disease. Echogenic bile is most commonly an incidental finding in dogs and should be interpreted in combination with clinical signs such as nausea, inappetence, cranial abdominal discomfort and/or laboratory changes such as increased ALP and/or increased Tbili.

SECONDARY FINDINGS

- Mild to moderate age-related kidney changes.

INTERPRETATION OF THE FINDINGS & FURTHER RECOMMENDATIONS

If not recently evaluated, a general metabolic health screen (CBC, chemistry panel with electrolytes and urinalysis) is recommended.

A gastrointestinal malabsorption panel (including cobalamin, folate, TLI and PLI) to Texas A&M GI Laboratory is recommended for further evaluation of GI and pancreatic function.



PATIENT

Bandit Hartmann

SPECIES

Canine

BREED

German Shepherd

SEX

MN

AGE

12

WEIGHT

87

INTERPRETED BY

Beth Johnson, DVM
DACVIM

IMAGING PERFORMED BY

Rebekah Keller

HOSPITAL NAME

Flanders Veterinary
Clinic

REFERRING VET

Dr. Cheng

INVOICE

11703

DATE

4/15/2026

A baseline cortisol is recommended. If baseline cortisol is less than 2, a full ACTH stimulation test is recommended to rule out hypoadrenocorticism.

Fine needle aspirates of the spleen could be considered if patient's coagulation status is appropriate.

In the meantime, however, medical management of pancreatitis with anti-emetics, gastroprotectants, appetite stimulants or nutritional support as needed, pain management, broad spectrum antibiotics, and fluid therapy is recommended. Monitoring of the pancreas with power doppler is recommended to identify possible necrosis as well as other potential sequelae such as abscesses, etc.

Recheck or follow up imaging after potentially additional pain medication and/or heavier sedation is on board, may be helpful.

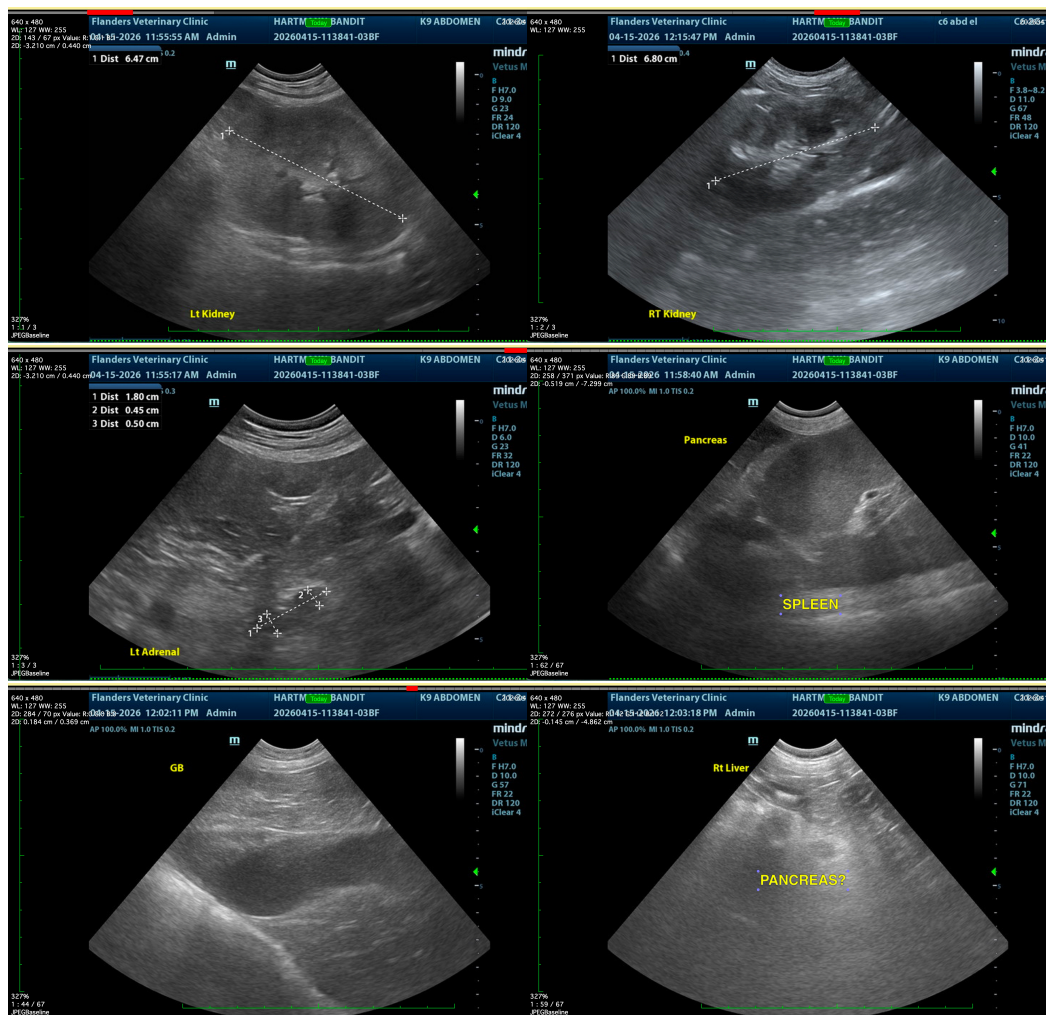

The information and recommendations provided are based on the images presented by the referring veterinarian/sonographer. No evaluation can be communicated regarding pathology that was not visible in the image/video clips provided.

Thank you for this referral. If the clinical or image interpretation does not parallel your findings or if I



PATIENT

Bandit Hartmann

SPECIES

Canine

BREED

German Shepherd

SEX

MN

AGE

12

WEIGHT

87

INTERPRETED BY

Beth Johnson, DVM
DACVIM

IMAGING PERFORMED BY

Rebekah Keller

HOSPITAL NAME

Flanders Veterinary
Clinic

REFERRING VET

Dr. Cheng

INVOICE

11703

DATE

4/15/2026

can be of any further assistance please contact me.

Beth Johnson, DVM, DACVIM
info@sonopath.com