

PATIENT

Lilly Morrisette

SPECIES

Canine

BREED

Cocker Spanial Mix

SEX

Spayed Female

AGE

7 Years 2 Months

WEIGHT

21.1 Pounds

INTERPRETED BY

Beth Johnson, DVM,
DACVIM (SAIM)

IMAGING PERFORMED BY

Loetitia Saint-Jacques,
LVT

HOSPITAL NAME

Animal Medical Center
of Reno

REFERRING VET

Dr. Taormino

INVOICE

36593

DATE

4/13/26

PRESENTING CLINICAL SIGNS

History: Murmur grade 3/5 DX for the first time July 2025, history of pancreatitis GI issues resolved at this time.

Abnormal PE/Chem/CBC/UA Results: Blood Pressure: 170mm/Hg, 165mm/Hg, 150 mm/Hg
Abnormal CBC Values: CBC March 31, 2026- WNL Abnormal Chemistry Values: Chem March 31, 2026- elevated CPL Abnormal UA Values: March 31, 2026 bacteria, blood, WBC, RBC, Protein present
Radiograph Findings: enlarged heart Reason for Ultrasound: cardiac work up/ check for cause of pancreatic values elevated.

ULTRASONOGRAPHIC EXAMINATION OF THE ABDOMEN

Urinary System

Urinary bladder is adequately distended with anechoic contents. No masses, inflammatory changes, echogenic sediment or cystoliths are observed. The urinary bladder, trigone and visible pelvic urethra are normal in thickness with a smooth mucosal surface.

Left kidney is normal in size (4.67 cm), shape and echogenicity. It has smooth peripheral margination. There is a normal 1:3 cortex to medulla ratio with appropriate corticomedullary distinction. There is no evidence of pyelectasia, mineral or infarcts observed.

Right kidney is normal in size (4.65 cm), shape and echogenicity. It has smooth peripheral margination. There is a normal 1:3 cortex to medulla ratio with appropriate corticomedullary distinction. There is no evidence of pyelectasia, mineral or infarcts observed.

Adrenal Glands

Left adrenal gland is normal in size (0.34 cm at cranial pole and 0.39 cm at caudal pole), shape and overall architecture, echogenicity and echotexture. Visible surrounding vasculature appears normal.

Right adrenal gland is normal in size (0.62 cm at cranial pole and 0.42 cm at caudal pole), shape and overall architecture, echogenicity and echotexture. Visible surrounding vasculature appears normal.

Spleen

Spleen is subjectively normal in size with a normal smooth capsular contour. Parenchyma is appropriately finely textured and homogenous with normal echogenicity relative to surrounding tissue (hyperechoic to liver). No focal nodules or masses are observed. Splenic vasculature appears normal.

Liver

Liver is subjectively normal in size with normal smooth curvilinear peripheral contour. Parenchyma is appropriately hypoechoic to the spleen in echogenicity and appropriately mildly coarse and homogenous in echotexture. No focal lesions are observed. Visible vasculature and biliary tree appear normal without distension or congestion.

Gallbladder is moderately distended with anechoic bile as well as suspended and gravity dependent echogenic debris. The wall is smooth without visible thickening. There is no evidence of cystic or CBD dilation. There is no evidence of effusion or inflammation.

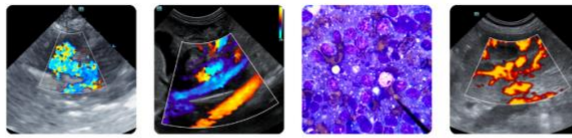

PATIENT

Lilly Morrisette

SPECIES

Canine

BREED

Cocker Spanial Mix

SEX

Spayed Female

AGE

7 Years 2 Months

WEIGHT

21.1 Pounds

INTERPRETED BY

Beth Johnson, DVM,
DACVIM (SAIM)

**IMAGING
PERFORMED BY**

Loetitia Saint-Jacques,
LVT

HOSPITAL NAME

Animal Medical Center
of Reno

REFERRING VET

Dr. Taormino

INVOICE

36593

DATE

4/13/26

Gastrointestinal

The visible stomach wall is normal in thickness and layering. The lumen of the stomach is empty with no evidence of obstruction, foreign material or infiltrative disease. Pyloric outflow tract appears patent.

The visible small intestines are normal in wall thickness and layering. Small intestinal motility appears adequate (1-3 contractions per min). The lumen of the small intestine is empty with no evidence of obstruction, foreign material or infiltrative disease.

The visible colon is normal in wall thickness (< 0.2 cm) and layering. Contents are consistent with normal formed feces and gas.

Pancreas

The observed pancreas appears appropriately isoechoic to surrounding omental fat. The capsule is mildly irregular in shape. Parenchyma is mildly heterogenous and coarse. There is no visible pancreatic duct dilation. There is no evidence of active peripancreatic inflammation.

Free Abdomen

There is no visible free peritoneal effusion noted in these images.

There is no apparent pathologic lymphadenopathy noted in these images.

ULTRASONOGRAPHIC FINDINGS

- Age-related pancreatic remodeling- Mild irregularities are consistent with benign age-related change. Low-grade smoldering chronic pancreatitis cannot be ruled out and should be suspected in the face of appropriate clinical signs.
- Mild gallbladder debris- Cholecystic debris is of unknown clinical significance. It can be seen with biliary stasis from fasting or illness. Cholecystic debris is not necessarily related to hepatobiliary disease. Echogenic bile is most commonly an incidental finding in dogs and should be interpreted in combination with clinical signs such as nausea, inappetence, cranial abdominal discomfort and/or laboratory changes such as increased ALP and/or increased Tbili.

INTERPRETATION OF THE FINDINGS & FURTHER RECOMMENDATIONS

Chronic low grade smoldering pancreatitis can't be ruled out, but there is no definitive ultrasonographically visible evidence of pancreatitis or a reason for intermittent gastrointestinal signs present in these images at this time. Further gastrointestinal work up recommendations could include:

- A routine fecal/Giardia exam if not recently evaluated.
- A gastrointestinal malabsorption panel (including cobalamin, folate, TLI and PLI) to Texas A&M GI Laboratory is recommended for further evaluation of GI and pancreatic function.
- A fecal enteropathogen PCR panel to Texas A&M GI Laboratory could be considered for further evaluation of possible infectious disease. Contact lab for recommendations on how

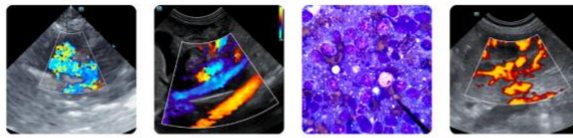

PATIENT

Lilly Morrisette

SPECIES

Canine

BREED

Cocker Spanial Mix

SEX

Spayed Female

AGE

7 Years 2 Months

WEIGHT

21.1 Pounds

INTERPRETED BY

Beth Johnson, DVM,
DACVIM (SAIM)

IMAGING PERFORMED BY

Loetitia Saint-Jacques,
LVT

HOSPITAL NAME

Animal Medical Center
of Reno

REFERRING VET

Dr. Taormino

INVOICE

36593

DATE

4/13/26

long to discontinue antibiotics (if indicated) prior to obtaining a stool sample for submission.

- In the meantime, if tolerated, a transition in diet is recommended, based on trial-and-error response. Some options to consider include a gastrointestinal biome diet vs a hydrolyzed protein diet (sometimes several trials with different brands are necessary) vs a fiber response/colitis diet vs a bland, easy to digest or low-fat diet vs other.

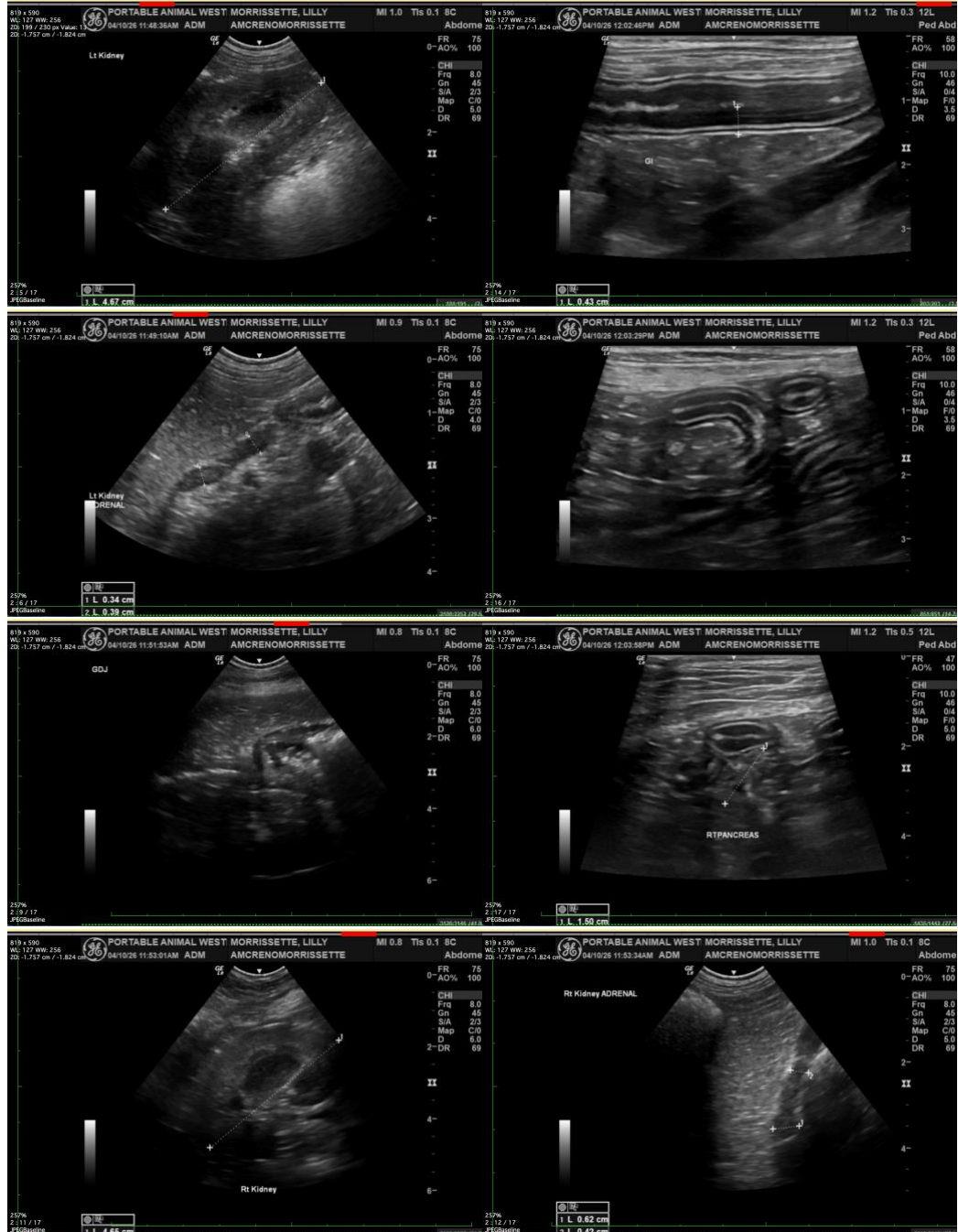

Imaging
performed by



Portland Animal Wellness Sonography, Inc.
pawsonography@gmail.com
530-786-8340

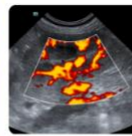
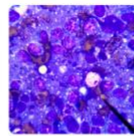
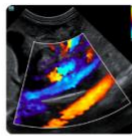
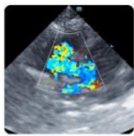

Clinical Sonography & Telectylogy
Educational Teleconsultation Services™

SonoPath

FOSTERING THE ART OF VETERINARY MEDICINE™

SonoPath.com  info@sonopath.com  1.800.838.4268

PATIENT

Lilly Morrisette

SPECIES

Canine

BREED

Cocker Spanial Mix

SEX

Spayed Female

AGE

7 Years 2 Months

WEIGHT

21.1 Pounds

INTERPRETED BY

Beth Johnson, DVM,
DACVIM (SAIM)

**IMAGING
PERFORMED BY**

Loetitia Saint-Jacques,
LVT

HOSPITAL NAME

Animal Medical Center
of Reno

REFERRING VET

Dr. Taormino

INVOICE

36593

DATE

4/13/26

The information and recommendations provided are based on the images presented by the referring veterinarian/sonographer. No evaluation can be communicated regarding pathology that was not visible in the image/video clips provided.

Thank you for this referral. If the clinical or image interpretation does not parallel your findings or if I can be of any further assistance please contact me.

Beth Johnson, DVM DACVIM

info@sonopath.com