



PATIENT

Dallas Santos

SPECIES

Canine

BREED

Toy Poodle

SEX

Neutered Male

AGE

13 Years

WEIGHT

9.5

INTERPRETED BY

Beth Johnson, DVM
DACVIM

IMAGING PERFORMED BY

Mayra Sanchez

HOSPITAL NAME

Sunset AH

REFERRING VET

Mayra Sanchez

INVOICE

21947

DATE

4/10/23

PRESENTING CLINICAL SIGNS

History: Patient diagnosed at another DVM/Oncologist with Lymphocytic leukemia (WBC 82K) in January 2023 Prescribed Chlorambucil and Prednisone Patient presented to an ER on 3/16/23 for weakness, vomiting and inappetence. Patient diagnosed with diabetes and chemo was discontinued Patient presented on 3/23/23 for evaluation and BG check. Presented today for inappetence and admitted to hospital for IV fluids and tx

Abnormal PE/Chem/CBC/UA Results: PE: pale pink mm, 5/6 heart murmur; 5% dehydrated, appears nauseated CBC: WBC 23.4, anemia (HCT 26.4), PLT 51 Chem: ALP 1290, ALT 207, AMY 1446, BUN 165, CRE 4.4, PHOS 15.3, GLU > 700, NA 118, K 6.0 UA: Trace ketones, GLU 4+

ULTRASONOGRAPHIC EXAMINATION OF THE ABDOMEN

Urinary System

Urinary bladder is only mildly distended (empty). Visible contents are anechoic. Urinary bladder wall is unable to be fully assessed for pathology without further distension. No visible masses or cystoliths are observed. The trigone and visible pelvic urethra are normal thickness with a smooth mucosal surface. If there are urinary signs and/or concern for urinary bladder pathology, reassessment after complete filling is recommended.

Prostate is normal in size, echotexture and echogenicity for a neutered male.

Left kidney is normal in size (3.83 cm), shape and echogenicity. It has smooth peripheral margination. There is a normal 1:3 cortex to medulla ratio with appropriate corticomedullary distinction. There is no evidence of pyelectasia, mineral or infarcts observed.

Right kidney is normal in size (4.16 cm), shape and echogenicity. It has smooth peripheral margination. There is a normal 1:3 cortex to medulla ratio with appropriate corticomedullary distinction. There is no evidence of pyelectasia, mineral or infarcts observed.

Adrenal Glands

Left adrenal gland is normal in size (0.34 cm at caudal pole, the cranial pole is unable to be well visualized in these images), shape and overall architecture, echogenicity and echotexture. Visible surrounding vasculature appears normal.

Right adrenal gland is unable to be well visualized in these images.

Spleen

Spleen is subjectively normal in size with a normal smooth capsular contour. Parenchyma is appropriately finely textured and homogenous with normal echogenicity relative to surrounding tissue (hyperechoic to liver). No focal nodules or masses are observed. Splenic vasculature appears normal.

Liver

Liver is subjectively enlarged (swollen contour) without disruption of architecture. It has a normal homogenous echotexture. Parenchyma is diffusely hyperechoic characterized by less prominent than normal portal vein walls and increased echogenicity relative to the spleen and falciform fat. No focal lesions are observed. Visible vasculature and biliary tree appear normal without distension or congestion.



PATIENT

Dallas Santos

Gallbladder is moderately distended with anechoic bile as well as moderate suspended and gravity dependent echogenic debris. The wall is smooth without visible thickening. There is no evidence of cystic or CBD dilation. There is no evidence of effusion or inflammation.

SPECIES

Canine

Gastrointestinal

The visible stomach wall is normal in thickness and layering. The lumen of the stomach is empty with no evidence of obstruction, foreign material or infiltrative disease. Pyloric outflow tract appears patent.

BREED

Toy Poodle

The visible small intestines are normal in wall thickness and layering. Small intestinal motility appears adequate (1-3 contractions per min). The lumen of the small intestine is empty with no evidence of obstruction, foreign material or infiltrative disease.

SEX

Neutered Male

The visible colon is normal in wall thickness and layering. Contents are consistent with normal formed feces and gas.

AGE

13 Years

Pancreas

The observed pancreas is prominent (enlarged) in size, hypoechoic to surrounding tissue and irregular in shape with a swollen undulating contour. Enhanced hyperechoic ill-defined surrounding fat is noted.

WEIGHT

9.5

Free Abdomen

There is no evidence of peritoneal effusion. There is no apparent lymphadenopathy.

ULTRASONOGRAPHIC FINDINGS

- Mild acute pancreatitis is suspected.
- Hyperechoic hepatomegaly – This appearance is non-specific and most consistent with a benign steroid (endocrine) or vacuolar hepatopathy or reactive or idiopathic hepatopathy. Inflammatory and/or infiltrative disease (such as round cell neoplasia) are also possible but considered less likely.
- Moderate gallbladder debris - Cholecystic debris is of unknown clinical significance. It can be seen with biliary stasis from fasting or illness. Cholecystic debris is not necessarily related to hepatobiliary disease. Echogenic bile is most commonly an incidental finding in dogs and should be interpreted in combination with clinical signs such as nausea, inappetence, cranial abdominal discomfort and/or laboratory changes such as increased ALP and/or increased Tbili.

INTERPRETED BY

Beth Johnson, DVM
DACVIM

IMAGING PERFORMED BY

Mayra Sanchez

HOSPITAL NAME

Sunset AH

INTERPRETATION OF THE FINDINGS & FURTHER RECOMMENDATIONS

REFERRING VET

Mayra Sanchez

Medical management of pancreatitis with anti-emetics, gastroprotectants, appetite stimulants or nutritional support as needed, pain management, broad spectrum antibiotics, and fluid therapy is recommended. Additionally, short acting insulin therapy is recommended with close monitoring of blood glucose levels, as well as ketones, electrolytes, etc. Transition to a longer acting at home insulin can be pursued when patient is no longer ketotic and is eating reliably.

INVOICE

21947

DATE

4/10/23



PATIENT

Dallas Santos

SPECIES

Canine

BREED

Toy Poodle

SEX

Neutered Male

AGE

13 Years

WEIGHT

9.5

INTERPRETED BY

Beth Johnson, DVM
DACVIM

IMAGING PERFORMED BY

Mayra Sanchez

HOSPITAL NAME

Sunset AH

REFERRING VET

Mayra Sanchez

INVOICE

21947

DATE

4/10/23

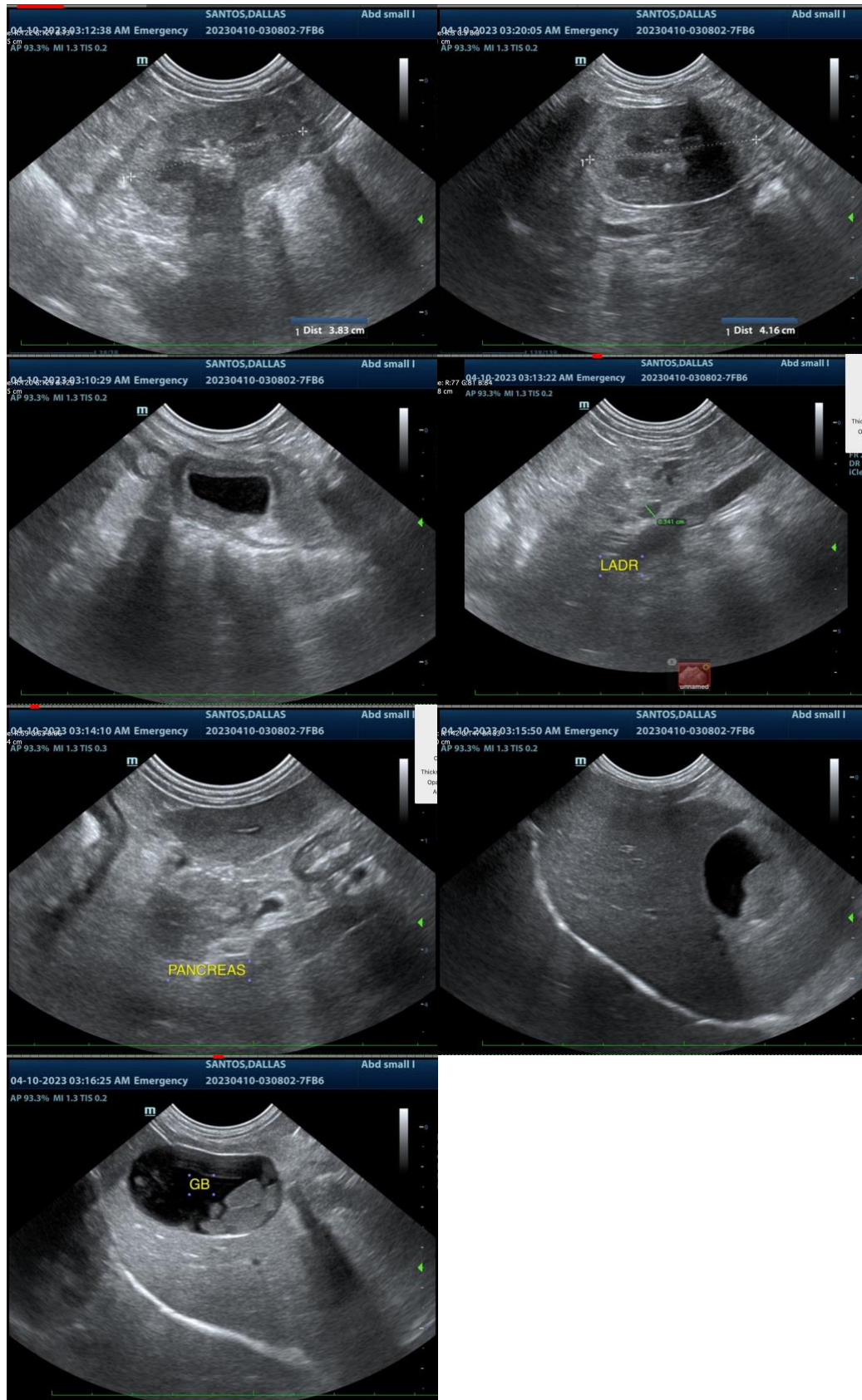



PATIENT

Dallas Santos

The information and recommendations provided are based on the images presented by the referring veterinarian. No evaluation can be communicated regarding pathology that was not visible in the image/video clips provided.

SPECIES

Canine

Thank you for this referral. If the clinical or image interpretation does not parallel your findings or if I can be of any further assistance please contact me.

Beth Johnson, DVM DACVIM

BREED

Toy Poodle

Beth.Johnson@SonoPath.com

SEX

Neutered Male

AGE

13 Years

WEIGHT

9.5

INTERPRETED BY

Beth Johnson, DVM
DACVIM

**IMAGING
PERFORMED BY**

Mayra Sanchez

HOSPITAL NAME

Sunset AH

REFERRING VET

Mayra Sanchez

INVOICE

21947

DATE

4/10/23