



## PATIENT

Remington Gottschall

## SPECIES

Canine

## BREED

Yorkshire Terrier

## SEX

Spayed Female

## AGE

10 years

## WEIGHT

4.3 lbs

## INTERPRETED BY

Beth Johnson, DVM  
DACVIM

## IMAGING PERFORMED BY

Dr. Jessica Milligan

## HOSPITAL NAME

Dockside Veterinary  
Imaging

## REFERRING VET

Dr. Claire Hefner

## INVOICE

11440

## DATE

3/9/2026

## PRESENTING CLINICAL SIGNS

- P is drinking more and urinating multiple times a day outside and in the house, owner unsure about volume of urine. P is less active and only eating at night for last couple of days. Blood work showed decrease in protein (albumin & globulin).

Abnormal PE/Chem/CBC/UA Results: Please see additional records for more information.

## ULTRASONOGRAPHIC EXAMINATION OF THE ABDOMEN

### Urinary System

The urinary bladder is adequately distended with anechoic contents. No masses, inflammatory changes, echogenic sediment or cystoliths are observed. The urinary bladder, trigone and visible pelvic urethra are normal in thickness with a smooth mucosal surface.

The right kidney is normal is size (3.0 cm), shape and echogenicity. It has smooth peripheral margination. There is a normal 1:3 cortex to medulla ratio with appropriate corticomedullary distinction. A hyperechoic band parallel to the corticomedullary border is present. There is no evidence of pyelectasia, mineral or infarcts observed.

The left kidney is normal is size (2.86 cm), shape and echogenicity. It has smooth peripheral margination. There is a normal 1:3 cortex to medulla ratio with appropriate corticomedullary distinction. A hyperechoic band parallel to the corticomedullary border is present. There is no evidence of pyelectasia, mineral or infarcts observed.

### Adrenal Glands

The right adrenal gland is normal in size (0.5 cm at cranial pole and 0.47 cm at caudal pole), shape and overall architecture, echogenicity and echotexture. Visible surrounding vasculature appears normal.

The left adrenal gland is normal in size (0.4 cm at cranial pole and 0.47 cm at caudal pole), shape and overall architecture, echogenicity and echotexture. Visible surrounding vasculature appears normal.

### Spleen

The spleen is subjectively normal in size with a normal smooth capsular contour. Parenchyma is appropriately finely textured and homogenous with normal echogenicity relative to surrounding tissue (hyperechoic to liver). No focal nodules or masses are observed. Splenic vasculature appears normal.

### Liver

Liver is subjectively enlarged with mildly irregular margins. Parenchyma is diffusely, mildly heterogenous characterized by multiple poorly defined hypoechoic nodules within otherwise hyperechoic liver parenchyma. Visible vasculature and biliary tree appear normal without distension or congestion. Additionally, in the cranial liver, is a discrete, homogenous 0.5 cm x 0.9 cm in size hyperechoic nodule.

The gallbladder is non-distended in size. The wall is smooth without visible thickening. Luminal contents are primarily anechoic. There is no evidence of cystic or common bile duct dilation.

### Gastrointestinal



## PATIENT

Remington Gottschall

## SPECIES

Canine

## BREED

Yorkshire Terrier

## SEX

Spayed Female

## AGE

10 years

## WEIGHT

4.3 lbs

## INTERPRETED BY

Beth Johnson, DVM  
DACVIM

## IMAGING PERFORMED BY

Dr. Jessica Milligan

## HOSPITAL NAME

Dockside Veterinary  
Imaging

## REFERRING VET

Dr. Claire Hefner

## INVOICE

11440

## DATE

3/9/2026

The visible stomach wall is normal in thickness and layering. The lumen of the stomach is empty with no evidence of obstruction, foreign material or infiltrative disease. Pyloric outflow tract appears patent.

The visible small intestines are normal in wall thickness and layering. Hyperechoic mucosal fogging or speckling is noted. Small intestinal motility appears adequate (1-3 contractions per min). The lumen of the small intestine is empty with no evidence of obstruction or foreign material

The visible colon is normal in wall thickness (< 0.2 cm) and layering. Contents are consistent with normal formed feces and gas.

### *Pancreas*

The observed pancreas is prominent (enlarged) in size, hypoechoic to surrounding tissue and irregular in shape with a swollen undulating contour. Enhanced hyperechoic ill-defined surrounding fat is noted.

### *Free Abdomen*

There is no visible free peritoneal effusion noted in these images.

There is no apparent pathologic lymphadenopathy noted in these images.

## ULTRASONOGRAPHIC FINDINGS

- Mucosal speckling – Mucosal speckling is often present with inflammatory bowel disease (IBD). It is not specific for type or severity of disease. Mild speckling change can occur as a normal patient variant in the post-prandial state.
- Concurrent, mild to moderate acute pancreatitis is suspected.
- Mildly heterogenous liver – These changes are most consistent with benign processes such as nodular hyperplasia, steroid (vacuolar) hepatopathy, extramedullary hematopoiesis or possibly chronic inflammatory disease and less commonly infiltrative round cell or metastatic neoplasia. With a focal, hyperechoic liver nodule – Differentials for a discrete hyperechoic liver nodule include primarily benign changes such as nodular hyperplasia, fibrosis of an old hematoma, granuloma, myelolipomas, etc.; however, while considered less likely, primary hepatic neoplasia, infiltrative round cell neoplasia and metastatic disease can mimic benign lesions and cannot be definitively ruled out.
- Bilateral medullary rim sign - This finding is of unknown clinical significance and can be a normal variant, often idiopathic. Medullary rim sign can be present with renal disease including lymphoma, hypercalcemic nephropathy, Leptospirosis, tubular disease, other and should be interpreted in combination with other more specific indications of kidney disease such as isosthenuria, proteinuria, azotemia, etc. This is a common incidental finding in patients with diabetes mellitus.

## INTERPRETATION OF THE FINDINGS & FURTHER RECOMMENDATIONS

The appearance of the bowel is concerning, given history, for a possible protein losing enteropathy. Therefore:

- A gastrointestinal malabsorption panel (including cobalamin, folate, TLI and PLI) to Texas A&M GI Laboratory is recommended for further evaluation of GI and pancreatic function.



## PATIENT

Remington Gottschall

## SPECIES

Canine

## BREED

Yorkshire Terrier

## SEX

Spayed Female

## AGE

10 years

## WEIGHT

4.3 lbs

## INTERPRETED BY

Beth Johnson, DVM  
DACVIM

## IMAGING PERFORMED BY

Dr. Jessica Milligan

## HOSPITAL NAME

Dockside Veterinary  
Imaging

## REFERRING VET

Dr. Claire Hefner

## INVOICE

11440

## DATE

3/9/2026

- A baseline cortisol is recommended. If baseline cortisol is less than 2, a full ACTH stimulation test is recommended to rule out hypoadrenocorticism.
- Ideally, biopsies of the GI tract are recommended to definitively diagnose and therefore manage the infiltrative bowel process.
- If biopsies cannot be obtained safely due to low albumin or patient stability, etc., empirical therapies could include diet change to an ultra-low-fat diet, empirical deworming with a 5-day course of Panacur, cobalamin supplementation (unless cobalamin level is evaluated and supplementation is not warranted) a probiotic and prednisolone (if not contraindicated based on patient contraindications, co-morbidities, etc.).
- Calcium monitoring, and supplementation, if necessary, is also recommended.
- Additionally, if patient's coagulation status is otherwise appropriate, anti-thrombotics such as clopidogrel or low dose aspirin may also be warranted.

If not recently evaluated, however, ruling out concurrent proteinuria is also recommended via urinalysis and, if indicated based on urinalysis results, urine culture is recommended. If protein is present in an otherwise quiet sediment, protein quantification with a urine protein to creatinine ration is recommended.

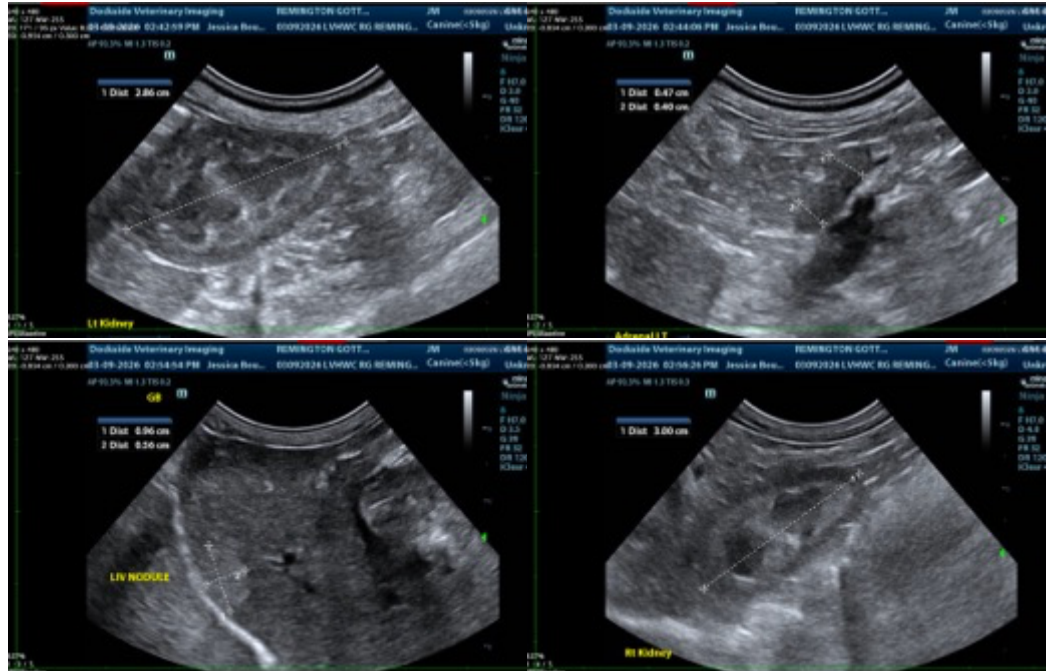



#### PATIENT

Remington Gottschall

#### SPECIES

Canine

#### BREED

Yorkshire Terrier

#### SEX

Spayed Female

#### AGE

10 years

#### WEIGHT

4.3 lbs

#### INTERPRETED BY

Beth Johnson, DVM  
DACVIM

#### IMAGING PERFORMED BY

Dr. Jessica Milligan

#### HOSPITAL NAME

Dockside Veterinary  
Imaging

#### REFERRING VET

Dr. Claire Hefner

#### INVOICE

11440

#### DATE

3/9/2026

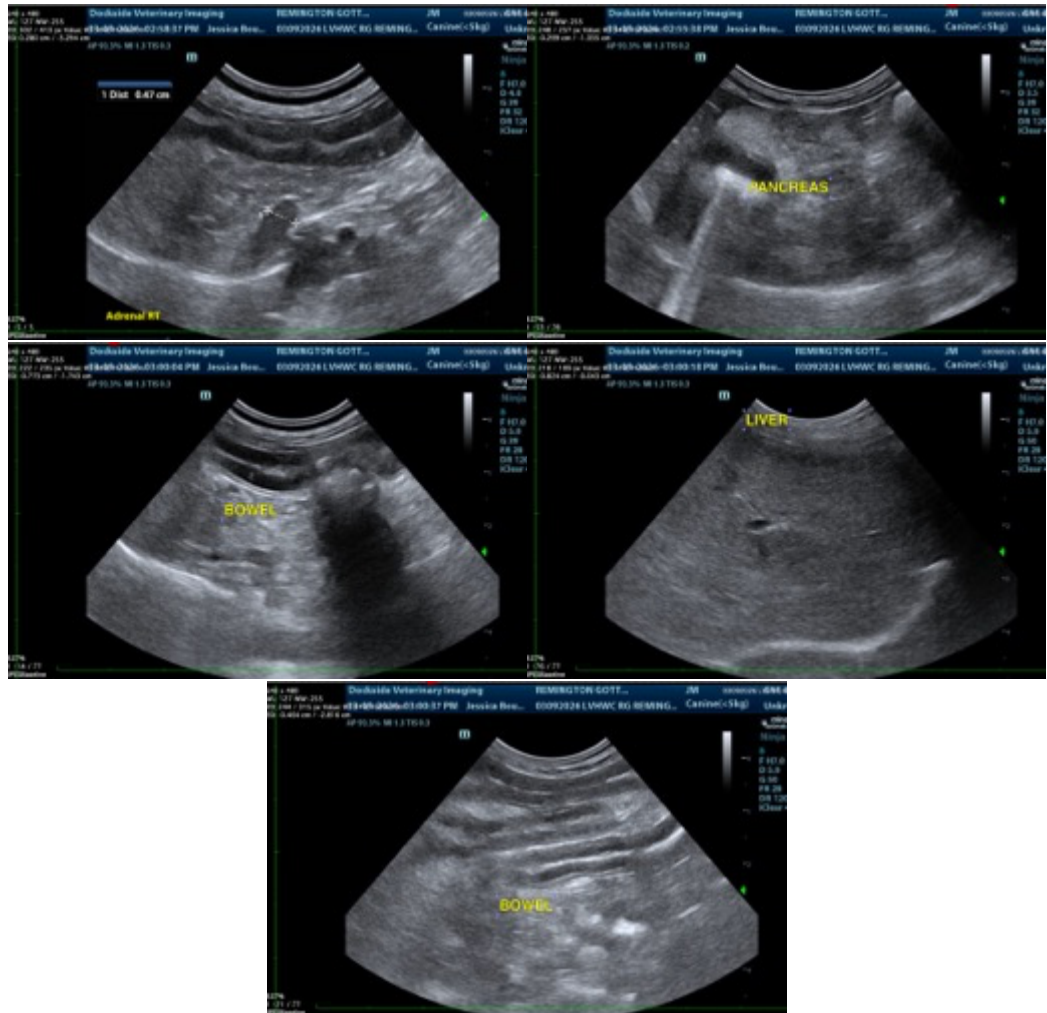

The information and recommendations provided are based on the images presented by the referring veterinarian/sonographer. No evaluation can be communicated regarding pathology that was not visible in the image/video clips provided.

Thank you for this referral. If the clinical or image interpretation does not parallel your findings or if I can be of any further assistance please contact me.

Beth Johnson, DVM, DACVIM  
[info@sonopath.com](mailto:info@sonopath.com)