



PATIENT

Moosie Hullinger

SPECIES

Feline

BREED

DSH

SEX

Spayed Female

AGE

6 years

WEIGHT

12.6 lbs

INTERPRETED BY

Beth Johnson, DVM
DACVIM

IMAGING PERFORMED BY

Loetitia Saint-Jacques,
LVT

HOSPITAL NAME

Mountainview Animal
Hospital

REFERRING VET

Dr. Rachel Hill

INVOICE

11439

DATE

3/9/2026

PRESENTING CLINICAL SIGNS

- Chief Concern / Reason for Ultrasound: Chronic ALT/ALP/GGT elevation (severe)
- has been chronically medicated with prednisolone, cyclosporine, historic trial w/ amoxiclav (no response), recent hyperglycemia (220), r/o open - no imaging has been performed. Pet is non-clinical; abnormalities were initially found w/ wellness screen.
- Relevant Medical History and Physical Exam Findings: Unremarkable PE.
- Current medications: Cyclosporine - stopped appx 1wk ago, Prednisolone 5mg SID; tapering course initiated (started 2.5mg SID today.)

Abnormal PE/Chem/CBC/UA Results: LABS attached.

ULTRASONOGRAPHIC EXAMINATION OF THE ABDOMEN

Urinary System

Urinary bladder is adequately distended. It has a normal uniform wall thickness. Contents include primarily anechoic fluid with occasional echogenic non-shadowing debris, most consistent with incidental suspended lipid in a cat, possibly combined with exfoliated cells, mucous and/or small blood clots. Both sterile inflammation as well as urinary tract infection can also present with echogenic debris. No masses or definitive cystoliths are observed. The trigone and visible pelvic urethra are normal in thickness with a smooth mucosal surface.

The right kidney is normal is size (4.4 cm), shape and echogenicity. It has smooth peripheral margination. There is a normal 1:3 cortex to medulla ratio with appropriate corticomedullary distinction. There is no evidence of pyelectasia, mineral or infarcts observed.

The left kidney is normal is size (4.2 cm), shape and echogenicity. It has smooth peripheral margination. There is a normal 1:3 cortex to medulla ratio with appropriate corticomedullary distinction. There is no evidence of pyelectasia, mineral or infarcts observed.

Adrenal Glands

Adrenal glands are small (flattened contour). Corticomedullary structure is unremarkable. Visible surrounding vasculature appears normal. Left adrenal measures 0.33 cm, and the right adrenal measures 0.39 cm.

Spleen

The spleen is subjectively normal in size with a normal smooth capsular contour. Parenchyma is appropriately finely textured and homogenous with normal echogenicity relative to surrounding tissue (hyperechoic to liver). No focal nodules or masses are observed. Splenic vasculature appears normal.

Liver

The liver is subjectively normal in size with normal smooth curvilinear peripheral contour. Parenchyma is appropriately hypoechoic to the spleen in echogenicity and appropriately mildly coarse and homogenous in echotexture. No focal lesions are observed. Visible vasculature and biliary tree appear normal without distension or congestion.

The gallbladder is non-distended in size. The wall is smooth without visible thickening. Luminal contents are primarily anechoic. There is no evidence of cystic or common bile duct dilation.



PATIENT

Moosie Hullinger

SPECIES

Feline

BREED

DSH

SEX

Spayed Female

AGE

6 years

WEIGHT

12.6 lbs

INTERPRETED BY

Beth Johnson, DVM
DACVIM

**IMAGING
PERFORMED BY**

Loetitia Saint-Jacques,
LVT

HOSPITAL NAME

Mountainview Animal
Hospital

REFERRING VET

Dr. Rachel Hill

INVOICE

11439

DATE

3/9/2026

Gastrointestinal

The visible stomach wall is normal in thickness and layering. The lumen of the stomach is empty with no evidence of obstruction, foreign material or infiltrative disease. Pyloric outflow tract appears patent.

The visible small intestines are normal in wall thickness and layering. Small intestinal motility appears adequate (1-3 contractions per min). The lumen of the small intestine is empty with no evidence of obstruction, foreign material or infiltrative disease.

The visible colon is normal in wall thickness (< 0.2 cm) and layering. Contents are consistent with normal formed feces and gas.

Pancreas

The pancreas that is observed appears appropriately isoechoic to surrounding omental fat. Visible capsule is smooth and normal in contour. Visible pancreatic parenchyma is homogenous and unremarkable. There is no visible pancreatic duct dilation. There is no evidence of active peripancreatic inflammation.

Free Abdomen

There is no visible free peritoneal effusion noted in these images.

Medial iliac lymph nodes are prominent in size with swollen capsular contour. Normal elongated shape (length to width ratio) is maintained. There is no loss of parenchymal detail.

ULTRASONOGRAPHIC FINDINGS

- This patient's flat adrenal glands are likely secondary to reported steroid history.
- Mildly reactive medial iliac lymph nodes – infiltrative neoplastic disease cannot be ruled out but is considered less likely.
- A mild to moderate amount of echogenic urinary bladder debris.

INTERPRETATION OF THE FINDINGS & FURTHER RECOMMENDATIONS

There's not a definitive, ultrasonographically visible explanation for patient's reportedly chronically increased liver enzyme present in these images, at this time.

Bile acids are recommended if patient's total bilirubin is not increased.

A full comprehensive infectious evaluation could be considered.

Further evaluation of the reported lymphocytosis could be considered, beginning with a pathology review of the lymphocytes +/- additional evaluation i.e. flow cytometry, PARR, etc.

Pending results of above, ultimately, liver smapling is likely indicated and could begin with a fine needle aspirate of the liver, is patient's coagulation status is appropriate.

In the meantime, treatment recommendations include fluid therapy, anti-emetics, gastroprotectants, hepatic nutraceuticals such as ursodiol and/or Denamarin, and broad-spectrum antibiotics. Nutritional



PATIENT

Moosie Hullinger

SPECIES

Feline

BREED

DSH

SEX

Spayed Female

AGE

6 years

WEIGHT

12.6 lbs

INTERPRETED BY

Beth Johnson, DVM
DACVIM

IMAGING PERFORMED BY

Loetitia Saint-Jacques,
LVT

HOSPITAL NAME

Mountainview Animal
Hospital

REFERRING VET

Dr. Rachel Hill

INVOICE

11439

DATE

3/9/2026

support is critical to prevent/manage concurrent hepatic lipidosis, so appetite stimulants and/or, if indicated, feeding tube placement is also recommended.

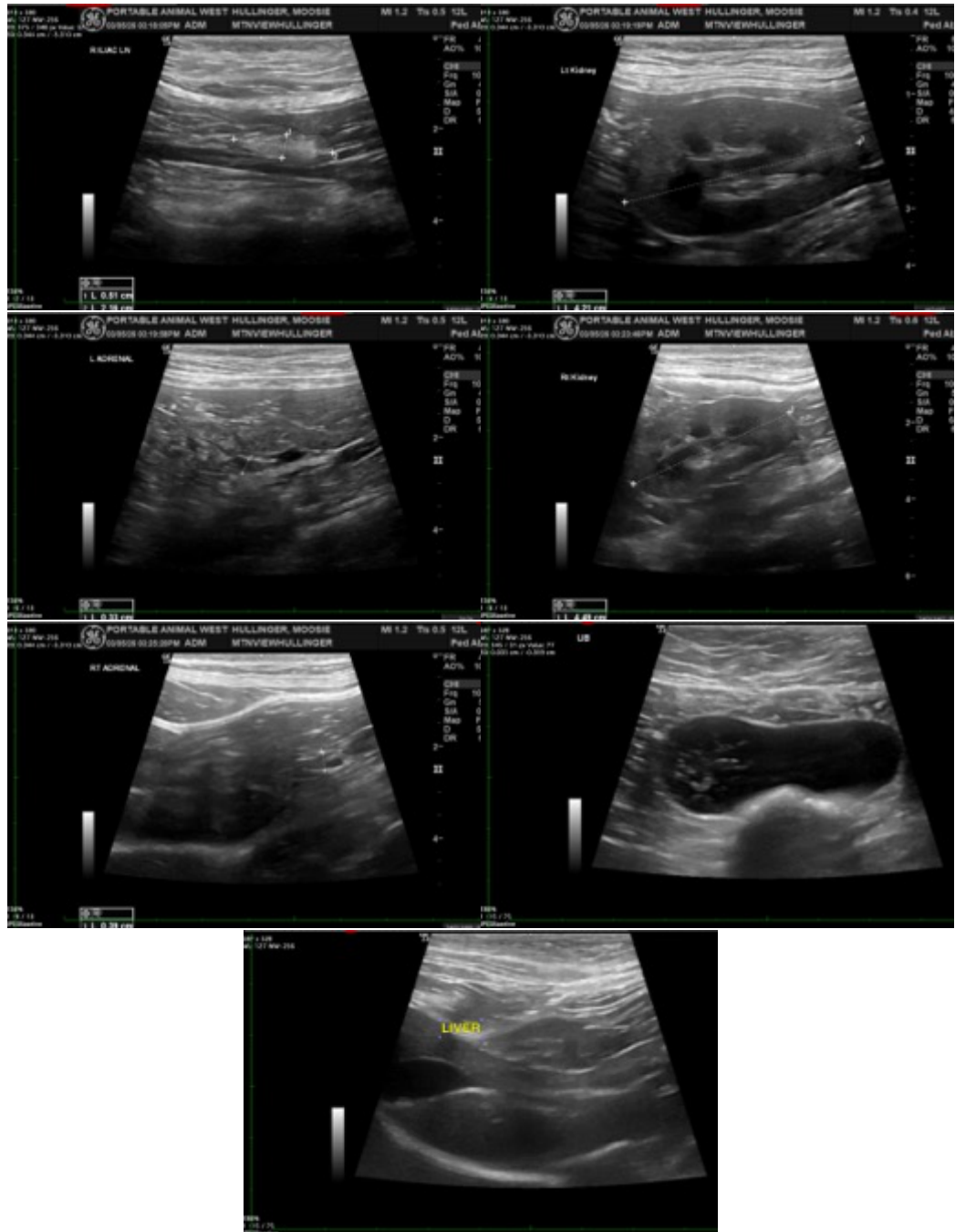

The information and recommendations provided are based on the images presented by the referring veterinarian/sonographer. No evaluation can be communicated regarding pathology that was not visible in the image/video clips provided.

Imaging
performed by



Mountainview Animal Hospital Sonography, Inc.
pawsonography@gmail.com
530-786-8340

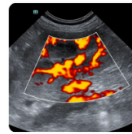
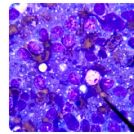
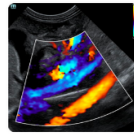
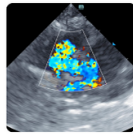

Clinical Sonography & Telectology
Educational Teleconsultation Services™

SonoPath

FOSTERING THE ART OF VETERINARY MEDICINE™

SonoPath.com  info@sonopath.com  1.800.838.4268

PATIENT

Moosie Hullinger

SPECIES

Feline

BREED

DSH

SEX

Spayed Female

AGE

6 years

WEIGHT

12.6 lbs

INTERPRETED BY

Beth Johnson, DVM
DACVIM

**IMAGING
PERFORMED BY**

Loetitia Saint-Jacques,
LVT

HOSPITAL NAME

Mountainview Animal
Hospital

REFERRING VET

Dr. Rachel Hill

INVOICE

11439

DATE

3/9/2026

Thank you for this referral. If the clinical or image interpretation does not parallel your findings or if I can be of any further assistance please contact me.

Beth Johnson, DVM, DACVIM
info@sonopath.com