



PATIENT

Tiger Guzzo

SPECIES

Feline

BREED

DSH

SEX

Neutered Male

AGE

10

WEIGHT

7.7 kg

INTERPRETED BY

Beth Johnson, DVM
DACVIM

IMAGING PERFORMED BY

Dr. Stan Gira

HOSPITAL NAME

Sabadilla AC

REFERRING VET

Dr. Stan Gira

INVOICE

45818

DATE

2/9/23

PRESENTING CLINICAL SIGNS

Decreased appetite, chronic vomiting, nausea, constipation
Abnormal PE/Chem/CBC/UA Results: Previous BW was non specific

ULTRASONOGRAPHIC EXAMINATION OF THE ABDOMEN

Urinary System

The urinary bladder is moderately distended with anechoic contents. No masses, inflammatory changes, echogenic sediment or cystoliths are observed. The urinary bladder, trigone and visible pelvic urethra are normal in thickness with a smooth mucosal surface.

The right kidney is normal in size (4.08 cm), shape and echogenicity. It has smooth peripheral margination. There is a normal 1:3 cortex to medulla ratio with appropriate corticomedullary distinction. There is no evidence of pyelectasia, mineral or infarcts observed.

The left kidney is normal in size (3.86 cm), shape and echogenicity. It has smooth peripheral margination. There is a normal 1:3 cortex to medulla ratio with appropriate corticomedullary distinction. There is no evidence of pyelectasia, mineral or infarcts observed.

Adrenal Glands

The right adrenal gland is normal in size (0.36 cm), shape and contour. Corticomedullary structure is unremarkable. Visible surrounding vasculature appears normal.

The area of the left adrenal gland is examined without evident adrenal gland pathology.

Spleen

The spleen is subjectively normal in size with a normal smooth capsular contour. Parenchyma is appropriately finely textured and homogenous with normal echogenicity relative to surrounding tissue (hyperechoic to liver). No focal nodules or masses are observed. Splenic vasculature appears normal.

Liver

The liver is subjectively normal in size with normal smooth curvilinear peripheral contour. Parenchyma is appropriately hypoechoic to the spleen in echogenicity and appropriately mildly coarse and homogenous in echotexture. No focal lesions are observed. Visible vasculature and biliary tree appear normal without distension or congestion.

The gallbladder is non-distended in size. The wall is smooth without visible thickening. Luminal contents are primarily anechoic. There is no evidence of cystic or common bile duct dilation.

Gastrointestinal

The stomach wall is normal in thickness (canine < 0.5 cm and feline < 0.4 cm) and layering. The lumen of the stomach is empty with no evidence of obstruction, foreign material or infiltrative disease. Pyloric outflow tract appears patent.

The visible small intestines are normal in wall thickness and layering (canine duodenum < 0.5 cm and feline duodenum < 0.4 cm; other < 0.3 cm). Small intestinal motility appears adequate (1-3 contractions per min). The lumen of the small intestine is empty with no evidence of obstruction, foreign material or infiltrative disease.



PATIENT

Tiger Guzzo

The visible colon is normal in wall thickness (< 0.2 cm) and layering. It is subjectively overdistended with firm stool, consistent with this patient's history of constipation.

SPECIES

Feline

Pancreas

Pancreas is prominent in size with swollen irregular contour. Parenchyma is heterogenous characterized by hyperechoic tissue remodeling intermixed with ill-defined hypoechoic nodules. There is no visible pancreatic duct dilation. There is no evidence of active peripancreatic inflammation.

BREED

DSH

Free Abdomen

There is no evidence of free peritoneal effusion noted in these images.

SEX

Neutered Male

The mesenteric lymph nodes are prominent in size with swollen capsular contour. Normal elongated shape (length to width ratio) is maintained. There is no loss of parenchymal detail.

AGE

10

Sublumbar lymphadenopathy is also present, with a sublumbar lymph node measuring 0.60 cm x 0.90 cm and surrounded by hyperechoic enhanced mesenteric fat.

ULTRASONOGRAPHIC FINDINGS

WEIGHT

7.7 kg

- **Pancreatic nodular hyperplasia** – Infiltrative neoplasia cannot be ruled out but is considered less likely.
- Colon changes consistent with reported constipation.
- Mesenteric and sublumbar lymphadenopathy – Both reactive lymphadenopathy as well as infiltrative neoplasia are differentials and can't be differentiated without tissue sampling.

INTERPRETED BY

Beth Johnson, DVM
DACVIM

INTERPRETATION OF THE FINDINGS & FURTHER RECOMMENDATIONS

Overall, the most significant finding in this patient's ultrasound is the constipation. Further evaluation of this patient's gastrointestinal/pancreatic health is recommended via a gastrointestinal malabsorption panel (including cobalamin, folate, TLI and PLI) to Texas A&M GI Laboratory. Beyond that, supportive/symptomatic medical management of the reported constipation is recommended up to and including sedated or anesthetized de-obstipation, enemas, fluid therapy to ensure adequate hydration, and a stool softener such as lactulose or potentially fiber supplement such as Metamucil.

IMAGING PERFORMED BY

Dr. Stan Gira

HOSPITAL NAME

Sabadilla AC

Pending results of medical management of constipation, next diagnostic steps could include a fine needle aspirate of the sublumbar lymph nodes if they can safely be reached and patient's coagulation status is appropriate.

REFERRING VET

Dr. Stan Gira

INVOICE

45818

DATE

2/9/23

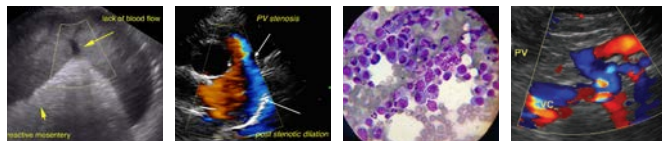

PATIENT

Tiger Guzzo

SPECIES

Feline

BREED

DSH

SEX

Neutered Male

AGE

10

WEIGHT

7.7 kg

INTERPRETED BY

Beth Johnson, DVM
DACVIM

IMAGING PERFORMED BY

Dr. Stan Gira

HOSPITAL NAME

Sabadilla AC

REFERRING VET

Dr. Stan Gira

INVOICE

45818

DATE

2/9/23

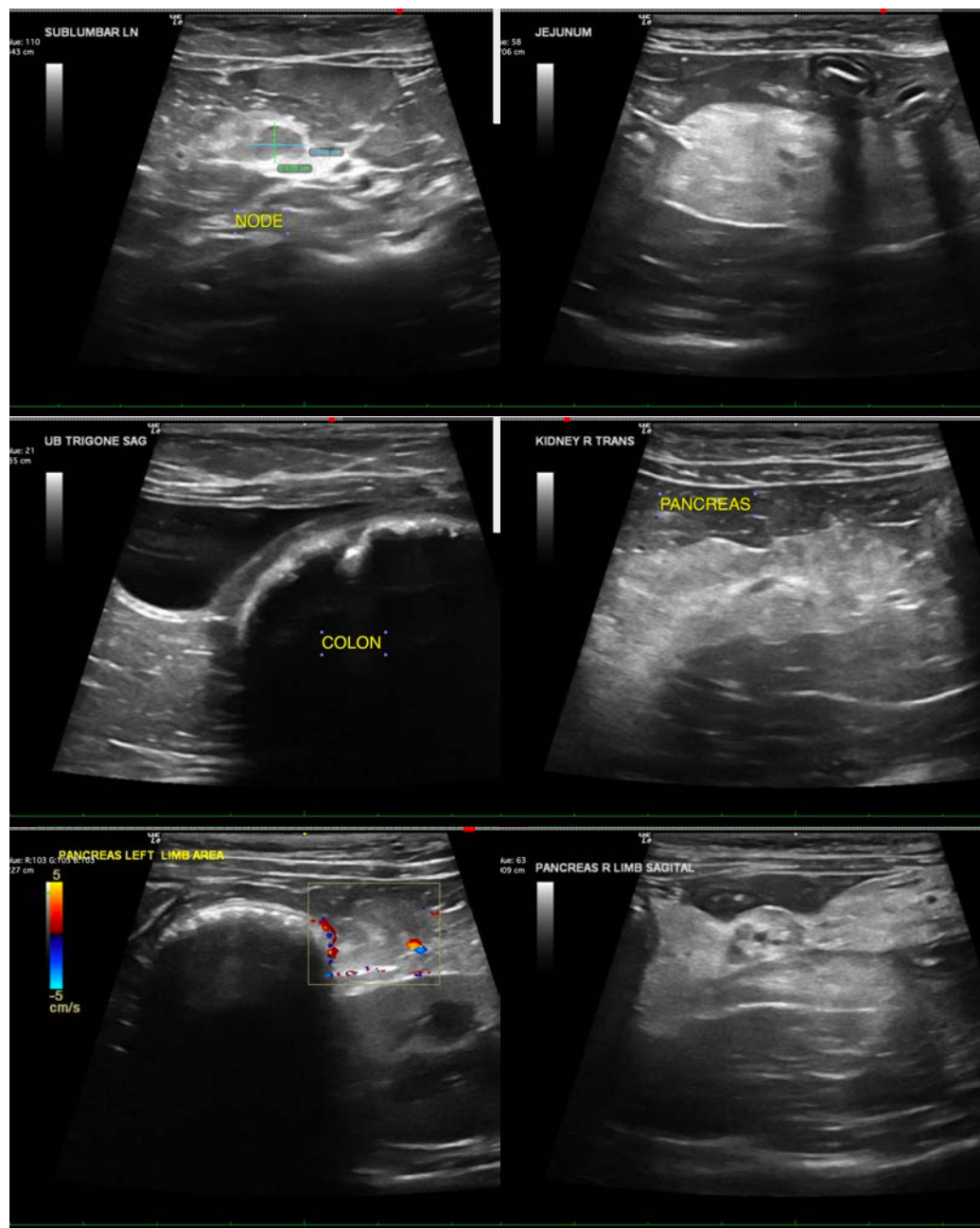



PATIENT

Tiger Guzzo

SPECIES

Feline

BREED

DSH

SEX

Neutered Male

AGE

10

WEIGHT

7.7 kg

INTERPRETED BY

Beth Johnson, DVM
DACVIM

IMAGING PERFORMED BY

Dr. Stan Gira

HOSPITAL NAME

Sabadilla AC

REFERRING VET

Dr. Stan Gira

INVOICE

45818

DATE

2/9/23

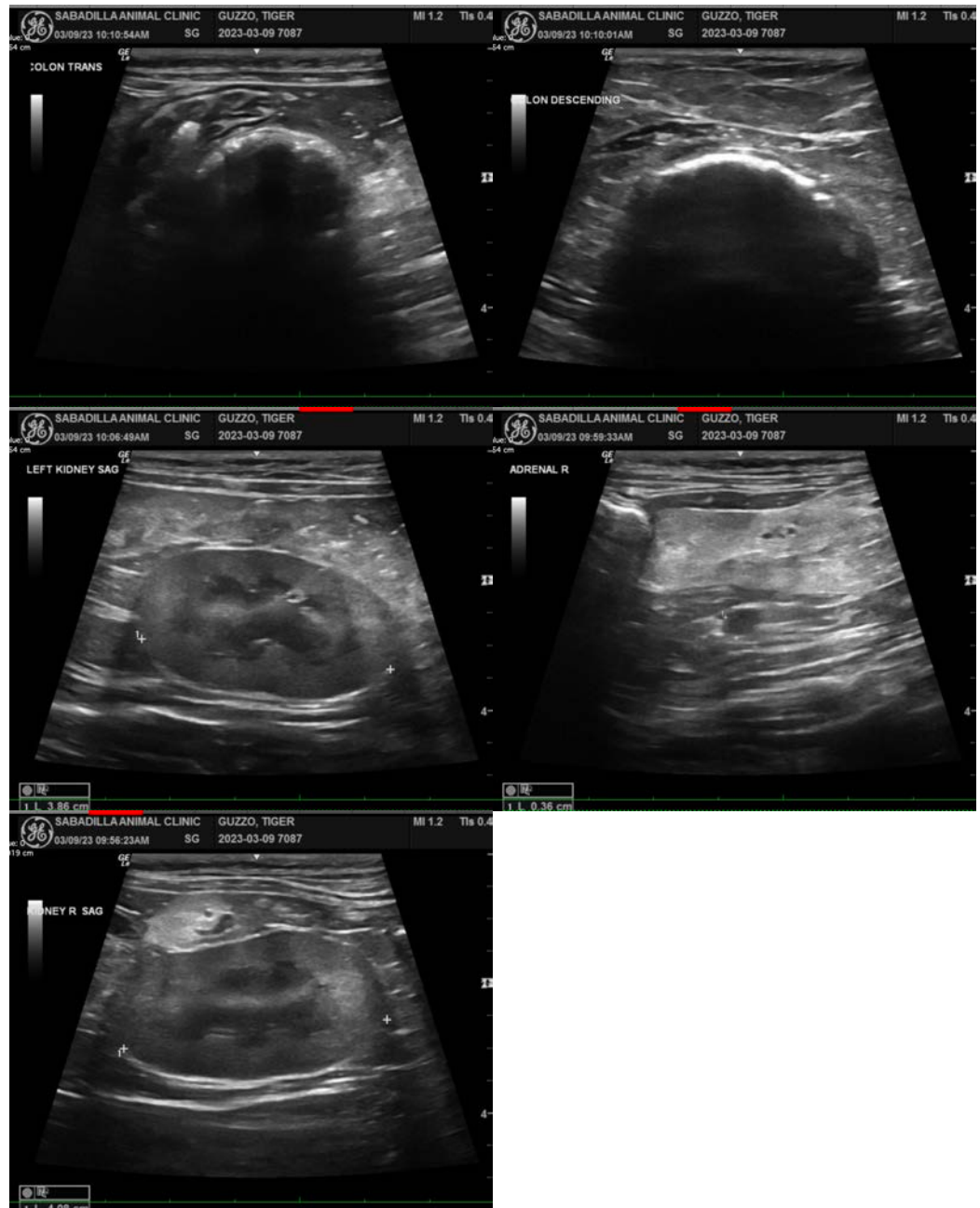

The information and recommendations provided are based on the images presented by the referring veterinarian/sonographer. No evaluation can be communicated regarding pathology that was not visible in the image/video clips provided.

Thank you for this referral. If the clinical or image interpretation does not parallel your findings or if I can be of any further assistance please contact me.

Beth Johnson, DVM, DACVIM
Beth.Johnson@sonopath.com

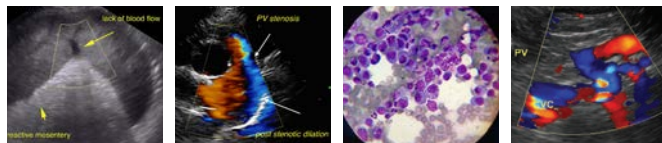

PATIENT

Tiger Guzzo

SPECIES

Feline

BREED

DSH

SEX

Neutered Male

AGE

10

WEIGHT

7.7 kg

INTERPRETED BY

Beth Johnson, DVM
DACVIM

**IMAGING
PERFORMED BY**

Dr. Stan Gira

HOSPITAL NAME

Sabadilla AC

REFERRING VET

Dr. Stan Gira

INVOICE

45818

DATE

2/9/23