



PATIENT

Pumpkin Hollinger

SPECIES

Feline

BREED

DLH

SEX

Spayed Female

AGE

10 Years

WEIGHT

6.8 Pounds

INTERPRETED BY

Beth Johnson, DVM
DACVIM

IMAGING PERFORMED BY

Dr. Harold Mike Beard

HOSPITAL NAME

Animal Care Vet
Center

REFERRING VET

Dr. Kayla Anthony

INVOICE

45743

DATE

3/8/23

PRESENTING CLINICAL SIGNS

Lethargy, anorexia. Hx of asthma. Owner believes that she has abdominal pain. Some weight loss. Abnormal PE/Chem/CBC/UA Results: CBC lymphopenia. Chemistry increase in AST, amylase and CK. UA normal. T4 normal. FeLV and FIV negative.

ULTRASONOGRAPHIC EXAMINATION OF THE ABDOMEN

Urinary System

The urinary bladder is moderately distended with anechoic contents. No masses, inflammatory changes, echogenic sediment or cystoliths are observed. The urinary bladder, trigone and visible pelvic urethra are normal in thickness with a smooth mucosal surface.

The kidneys are overall normal in size with slightly irregular peripheral margination caused by a small amount of subcapsular fluid or hypoechoic rim/halo. A normal 1:3 cortex to medulla ratio is maintained with mild loss of corticomedullary distinction. There is no evidence of pyelectasia, mineral, or infarcts. The pericapsular area is enhanced by hyperechoic fat and mesentery. The left kidney measures 3.4 cm. The right kidney measures 3.6 cm.

The right kidney is normal in size (cm), shape and echogenicity. It has smooth peripheral margination. There is a normal 1:3 cortex to medulla ratio with appropriate corticomedullary distinction. There is no evidence of pyelectasia, mineral or infarcts observed.

The left kidney is normal in size (cm), shape and echogenicity. It has smooth peripheral margination. There is a normal 1:3 cortex to medulla ratio with appropriate corticomedullary distinction. There is no evidence of pyelectasia, mineral or infarcts observed.

Adrenal Glands

The right adrenal gland is normal in size (0.44 cm), shape and contour. Corticomedullary structure is unremarkable. Visible surrounding vasculature appears normal.

The left adrenal gland is normal in size (0.30 cm), shape and contour. Corticomedullary structure is unremarkable. Visible surrounding vasculature appears normal.

Spleen

The spleen is subjectively normal in size with a normal smooth capsular contour. Parenchyma is appropriately finely textured and homogenous with normal echogenicity relative to surrounding tissue (hyperechoic to liver). No focal nodules or masses are observed. Splenic vasculature appears normal.

Liver

Liver is subjectively enlarged (swollen contour). Mild parenchymal remodeling with diffusely mildly coarse architecture and increased portal markings is present. No focal nodules or masses are observed. Visible vasculature and biliary tree appear normal without distension or congestion.

The gallbladder is non-distended in size. The wall is smooth without visible thickening. Luminal contents are primarily anechoic. There is no evidence of cystic or common bile duct dilation.

Gastrointestinal

The stomach wall is normal in thickness (canine < 0.5 cm and feline < 0.4 cm) and layering. The lumen of the stomach is moderately to markedly overdistended with fluid and echogenic non-shadowing contents and gas, consistent with normal ingesta/chyme. There is no evidence of obstruction, foreign material or infiltrative disease. Pyloric outflow tract appears patent.



PATIENT

Pumpkin Hollinger

The visible small intestines are normal in wall thickness and layering (canine duodenum < 0.5 cm and feline duodenum < 0.4 cm; other < 0.3 cm). Small intestinal motility appears adequate (1-3 contractions per min). The lumen of the small intestine is empty with no evidence of obstruction, foreign material or infiltrative disease.

SPECIES

Feline

The visible colon is normal in wall thickness (< 0.2 cm) and layering. Contents are consistent with normal formed feces and gas.

BREED

Pancreas

DLH

The pancreatic parenchyma is appropriately isoechoic to surrounding tissue. Visible capsule is smooth and normal in contour. There is no visible pancreatic duct dilation. There is no evidence of active peripancreatic inflammation.

SEX

Spayed Female

Free Abdomen

AGE

10 Years

There is no evidence of free peritoneal effusion noted in these images.

There is no apparent lymphadenopathy noted in these images.

WEIGHT

6.8 Pounds

ULTRASONOGRAPHIC FINDINGS

- **Hypoechoic hepatomegaly** – This appearance is consistent with an acute hepatopathy or acute cholangiohepatitis. Infiltrative neoplasia (round cell neoplasia) should also be considered.
- **Bilateral hypoechoic subcapsular rim and perinephric enhanced fat** – concerning for renal lymphoma. However, the appearance of the kidneys is not classic for renal lymphoma, as they are not enlarged, etc. Other kidney insults, nephritis, feline infectious peritonitis, etc. can mimic this presentation and should be considered.
- **Gastric distention** – most consistent with delayed gastric outflow, potentially ileus caused by another underlying metabolic disease, with no visible evidence of foreign material or an obstruction. However, the latter cannot be definitively ruled out.

INTERPRETED BY

Beth Johnson, DVM
DACVIM

IMAGING PERFORMED BY

Dr. Harold Mike Beard

INTERPRETATION OF THE FINDINGS & FURTHER RECOMMENDATIONS

HOSPITAL NAME

Animal Care Vet
Center

Three view thoracic radiographs are recommended for further assessment of cardio-pulmonary status as well as to further evaluate for any evidence of metastatic disease, if not recently evaluated.

REFERRING VET

Dr. Kayla Anthony

Fine needle aspirates of the liver +/- the kidneys are recommended if patient's coagulation status is appropriate. Pending results, given the reported AST and CK values, further evaluation for possible myopathy as a source of this patient's clinical signs and reported pain is recommended, beginning with infectious disease testing such as toxoplasma and proceeding from there.

INVOICE

45743

DATE

3/8/23



PATIENT

Pumpkin Hollinger

SPECIES

Feline

BREED

DLH

SEX

Spayed Female

AGE

10 Years

WEIGHT

6.8 Pounds

INTERPRETED BY

Beth Johnson, DVM
DACVIM

IMAGING PERFORMED BY

Dr. Harold Mike Beard

HOSPITAL NAME

Animal Care Vet
Center

REFERRING VET

Dr. Kayla Anthony

INVOICE

45743

DATE

3/8/23

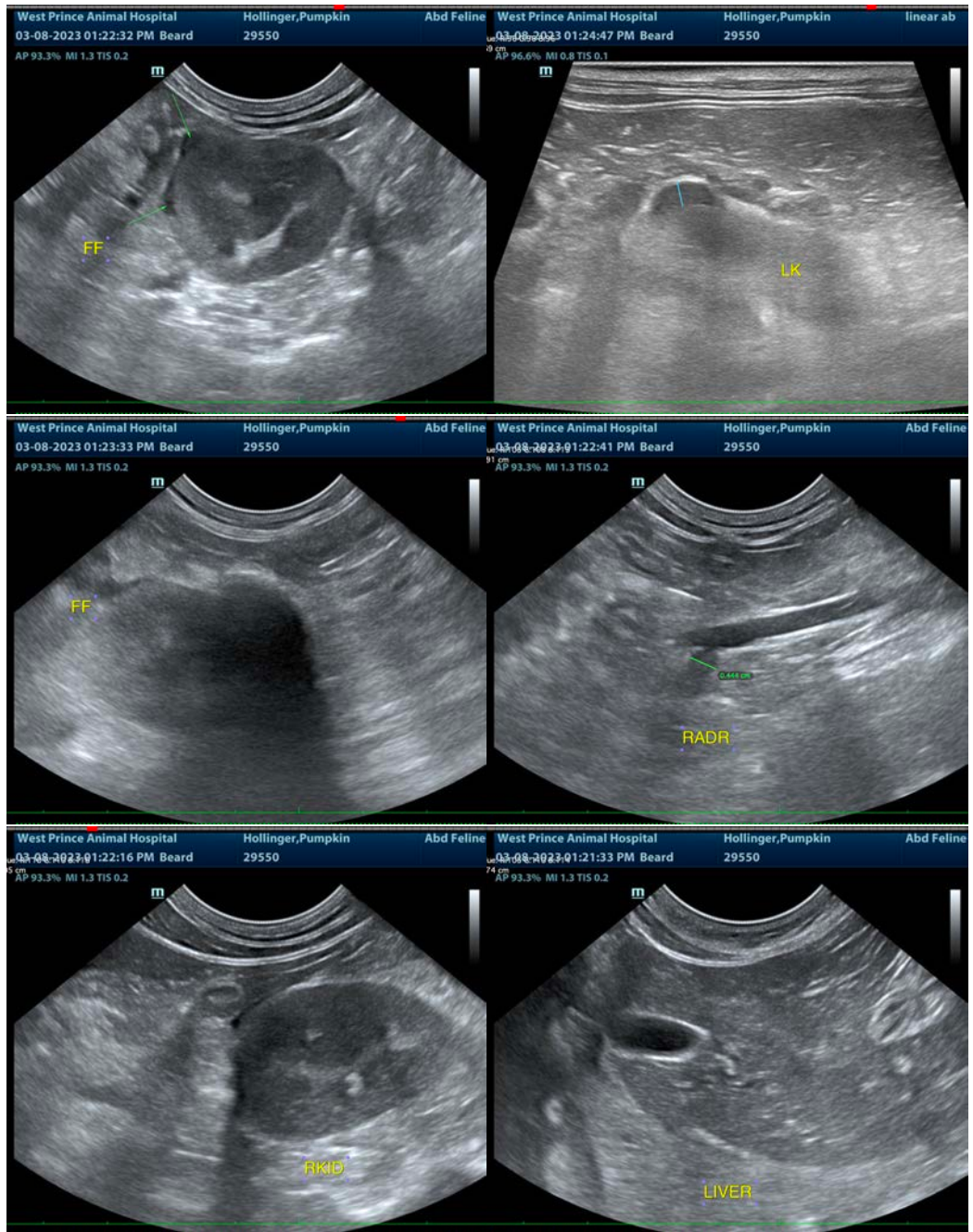



PATIENT

Pumpkin Hollinger

SPECIES

Feline

BREED

DLH

SEX

Spayed Female

AGE

10 Years

WEIGHT

6.8 Pounds

INTERPRETED BY

Beth Johnson, DVM
DACVIM

IMAGING PERFORMED BY

Dr. Harold Mike Beard

HOSPITAL NAME

Animal Care Vet
Center

REFERRING VET

Dr. Kayla Anthony

INVOICE

45743

DATE

3/8/23

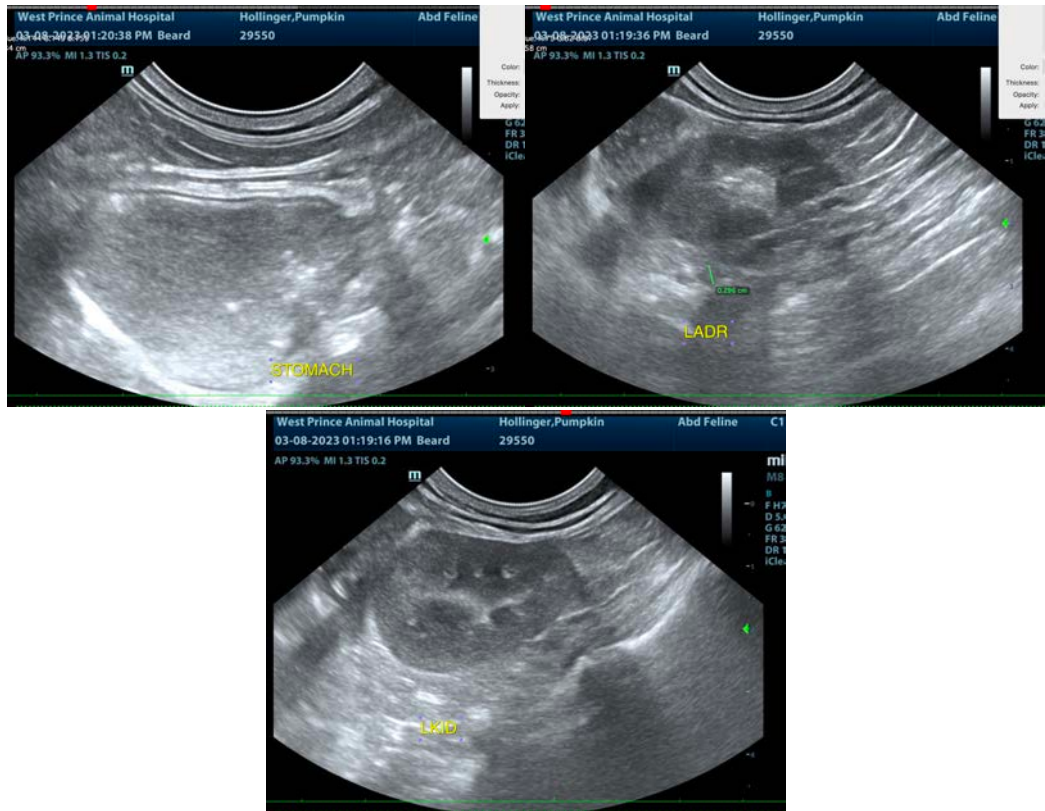

The information and recommendations provided are based on the images presented by the referring veterinarian/sonographer. No evaluation can be communicated regarding pathology that was not visible in the image/video clips provided.

Thank you for this referral. If the clinical or image interpretation does not parallel your findings or if I can be of any further assistance please contact me.

Beth Johnson, DVM, DACVIM
Beth.Johnson@sonopath.com