

PATIENT

Sashimi Lefever

SPECIES

Feline

BREED

DMH

SEX

Neutered Male

AGE

10 Years 11 Months

WEIGHT

17 pounds

INTERPRETED BY

Beth Johnson, DVM
DACVIM

IMAGING PERFORMED BY

Dr. Mark Reser

HOSPITAL NAME

Harvest Hills
Veterinary Hospital

REFERRING VET

Dr. Mark Reser

INVOICE

14053

DATE

03/05/26

PRESENTING CLINICAL SIGNS

- Diabetic cat for 3 months, poor regulation, on 5 units glargine bid. Poor appetite, vomited 2 days ago

Abnormal PE/Chem/CBC/UA Results: WBC high (22,000), neutrophilic. High BG (222), ALT (315), GGT(5), and Lipase (5569)

ULTRASONOGRAPHIC EXAMINATION OF THE ABDOMEN

Urinary System

Urinary bladder is adequately distended with anechoic contents. No masses, inflammatory changes, echogenic sediment or cystoliths are observed. The urinary bladder, trigone and visible pelvic urethra are normal in thickness with a smooth mucosal surface.

Kidneys are large in size with increased cortical echogenicity. Normal smooth peripheral margination and shape are maintained. There is a normal 1:3 cortex to medulla ratio with appropriate corticomedullary distinction. There is no evidence of pyelectasia, mineral or infarcts observed. The left kidney measured 4.9 cm in length. The right kidney measured 5.3 cm in length. Based on videos, as labeled kidneys, stills are not provided, the right kidney may be measured twice versus a true left and right kidney measurement.

Adrenal Glands

Left adrenal gland is normal in size (0.46 cm), shape and overall architecture, echogenicity and echotexture. Visible surrounding vasculature appears normal.

The area of the right adrenal gland is examined without evident adrenal gland pathology.

Spleen

Spleen is subjectively normal in size with a normal smooth capsular contour. Parenchyma is appropriately finely textured and homogenous with normal echogenicity relative to surrounding tissue (hyperechoic to liver). No focal nodules or masses are observed. Splenic vasculature appears normal.

Liver

Liver is subjectively enlarged (swollen contour) without disruption of architecture. It has a normal homogenous echotexture. Parenchyma is diffusely hyperechoic characterized by less prominent than normal portal vein walls and increased echogenicity relative to the spleen and falciform fat. No focal lesions are observed. Visible vasculature and biliary tree appear normal without distension or congestion.

Gallbladder is non-distended in size. The wall is smooth without visible thickening. Luminal contents are primarily anechoic. There is no evidence of cystic or common bile duct dilation.

Gastrointestinal

The visible stomach wall is normal in thickness and layering. The stomach is moderately distended with echogenic non-shadowing luminal contents and gas consistent with normal ingesta. There is no

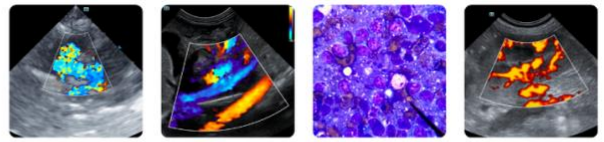

PATIENT

Sashimi Lefever

SPECIES

Feline

BREED

DMH

SEX

Neutered Male

AGE

10 Years 11 Months

WEIGHT

17 pounds

INTERPRETED BY

Beth Johnson, DVM
DACVIM

IMAGING PERFORMED BY

Dr. Mark Reser

HOSPITAL NAME

Harvest Hills
Veterinary Hospital

REFERRING VET

Dr. Mark Reser

INVOICE

14053

DATE

03/05/26

evidence of obstruction, foreign material or infiltrative disease. If patient was appropriately fasted, delayed gastric emptying could be considered. Non-shadowing foreign material is considered less likely but cannot be definitively ruled out. If clinical signs are consistent (vomiting, etc.), recommendations include supportive medical care, 24 hours fasting and re-image.

The visible small intestine demonstrates areas of mild to moderately thick muscularis layer relative to mucosa (disruption of the normal 1:3 muscularis:mucosa ratio). Small intestinal submucosa is slightly irregular, thick and hyperechoic, without evident loss of layering appreciated. The lumen of the small intestine is mildly distended with echogenic non-shadowing luminal contents and gas consistent with normal ingesta. There is no evidence of obstruction or foreign material noted.

The visible colon is normal in wall thickness (< 0.2 cm) and layering. Contents are consistent with normal formed feces and gas.

Pancreas

The observed pancreas is prominent (enlarged) in size, hypoechoic to surrounding tissue and irregular in shape with a swollen undulating contour. Pancreatic duct dilation is noted. Enhanced hyperechoic ill-defined surrounding fat is noted.

Free Abdomen

There is a trace amount of free fluid in the area of the pancreas.

There is no apparent pathologic lymphadenopathy noted in these images.

ULTRASONOGRAPHIC FINDINGS

- Moderate to severe acute pancreatitis is suspected.
- Mild to moderate inflammatory bowel disease pattern- Thick muscularis has been reported with infiltrative bowel disease including both benign inflammatory disease as well as infiltrative neoplasia such as lymphoma. No loss of layering or distinct characteristics of malignancy are present. Therefore, differentials cannot be further ranked without tissue sampling.
- Hyperechoic hepatomegaly- This appearance is most consistent with benign hepatic lipidosis or endocrine/DM hepatopathy. Infiltrative disease such as amyloidosis or round cell neoplasia, such as mast cell tumor or less likely, lymphoma, is also possible.
- Feline renomegaly- These renal changes can be seen with glomerular or interstitial nephritis, FIP, amyloidosis, acute tubular necrosis or infiltrative neoplasia such as lymphoma. Normal variant due to fat deposition cannot be ruled out, especially in a large cat.

INTERPRETATION OF THE FINDINGS & FURTHER RECOMMENDATIONS

A gastrointestinal malabsorption panel (including cobalamin, folate, TLI and PLI) to Texas A&M GI Laboratory is recommended for further evaluation of GI and pancreatic function.

Tissue sampling may be warranted. Fine needle aspirates of the pancreas +/- kidneys +/- liver could be considered if patient's coagulation status is appropriate. Ultimately, however, biopsies of the GI tract being sure to include ileum if possible, may be necessary for a definitive diagnosis and therefore to further guide medical management.

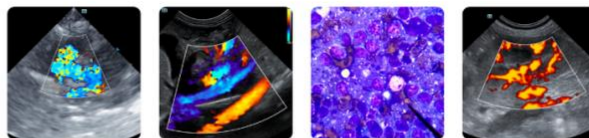

PATIENT

Sashimi Lefever

SPECIES

Feline

BREED

DMH

SEX

Neutered Male

AGE

10 Years 11 Months

WEIGHT

17 pounds

INTERPRETED BY

Beth Johnson, DVM
DACVIM

IMAGING PERFORMED BY

Dr. Mark Reser

HOSPITAL NAME

Harvest Hills
Veterinary Hospital

REFERRING VET

Dr. Mark Reser

INVOICE

14053

DATE

03/05/26

In the meantime, medical management of pancreatitis with anti-emetics, gastroprotectants, appetite stimulants or nutritional support (including a feeding tube) as needed, pain management, broad spectrum antibiotics, and fluid therapy is recommended. Monitoring of the pancreas with power doppler is recommended to identify possible necrosis as well as other potential sequelae such as abscesses, etc.

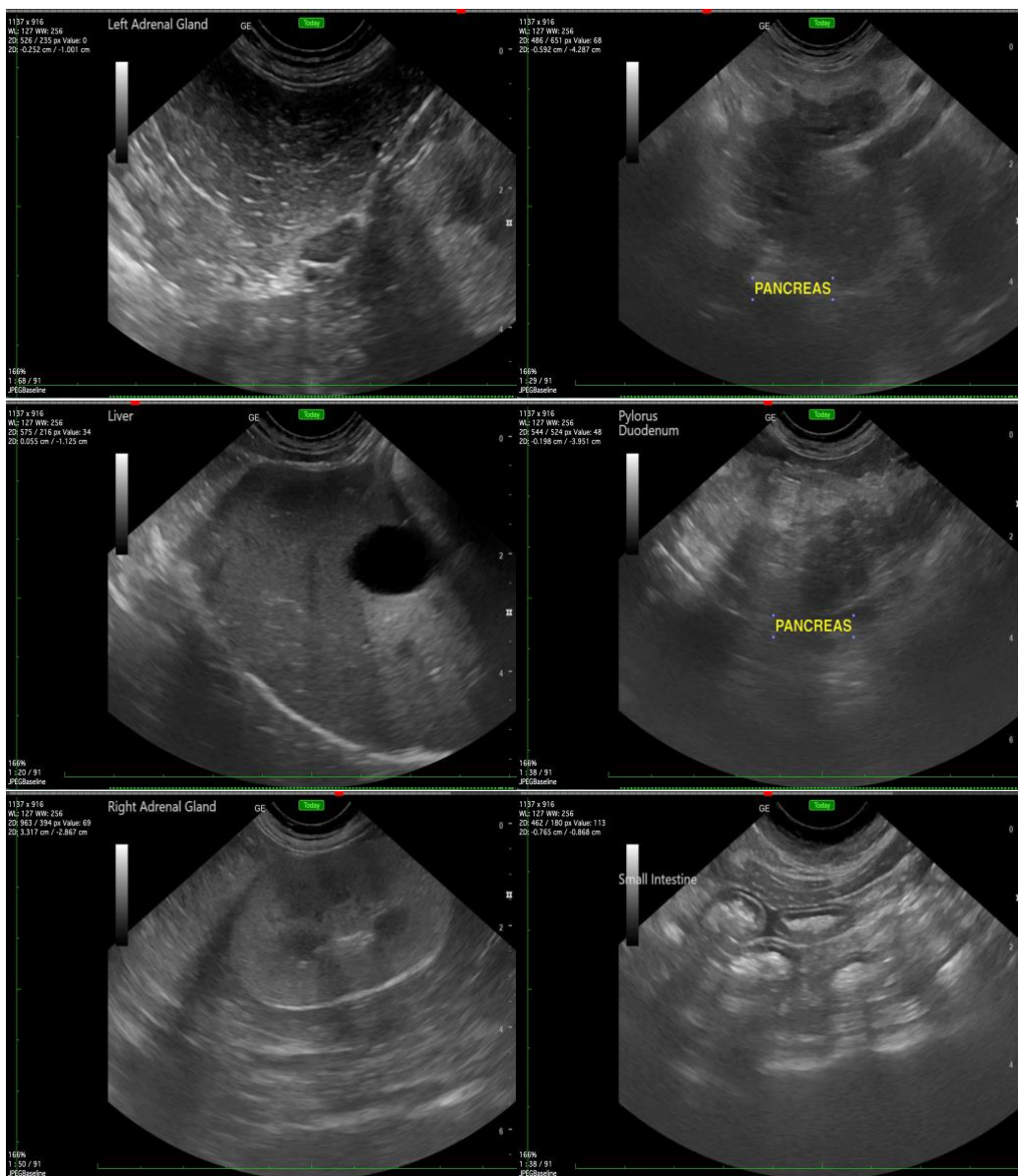



PATIENT

Sashimi Lefever

SPECIES

Feline

BREED

DMH

SEX

Neutered Male

AGE

10 Years 11 Months

WEIGHT

17 pounds

INTERPRETED BY

Beth Johnson, DVM
DACVIM

IMAGING PERFORMED BY

Dr. Mark Reser

HOSPITAL NAME

Harvest Hills
Veterinary Hospital

REFERRING VET

Dr. Mark Reser

INVOICE

14053

DATE

03/05/26

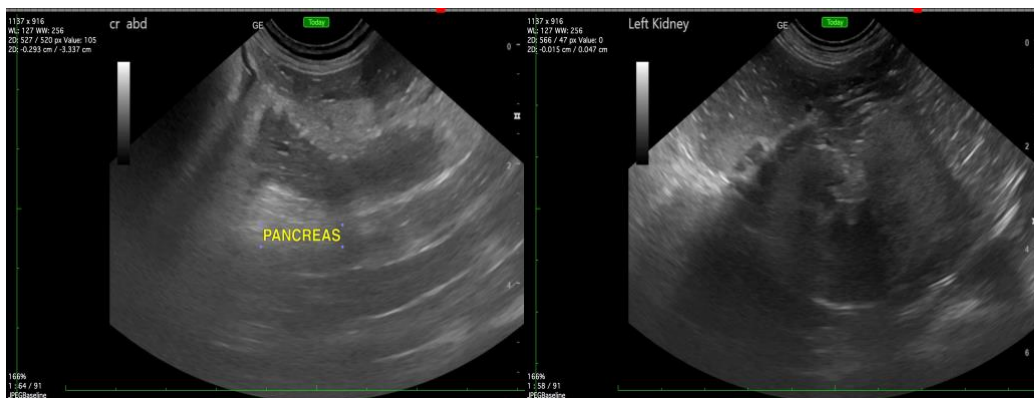

The information and recommendations provided are based on the images presented by the referring veterinarian/sonographer. No evaluation can be communicated regarding pathology that was not visible in the image/video clips provided.

Thank you for this referral. If the clinical or image interpretation does not parallel your findings or if I can be of any further assistance, please contact me.

Beth Johnson, DVM DACVIM

info@sonopath.com