



PATIENT

Mocha Reppert

SPECIES

Feline

BREED

Siamese

SEX

Neutered Male

AGE

10 Years

WEIGHT

8.27 Pounds

INTERPRETED BY

Beth Johnson, DVM
DACVIM

IMAGING PERFORMED BY

Dr. Danielle Lanz

HOSPITAL NAME

New Holland VH

REFERRING VET

Dr. Danielle Lanz

INVOICE

46264

DATE

3/29/23

PRESENTING CLINICAL SIGNS

O noticed weight loss at home (no prev. records to compare). Eating and drinking normally (no increase in thirst). Two episodes of diarrhea but has since resolved with no treatment.

Abnormal PE/Chem/CBC/UA Results: Palpable midabdominal mass BP 132, 121, 116 (oscillometric)

ULTRASONOGRAPHIC EXAMINATION OF THE ABDOMEN

Urinary System

The urinary bladder is moderately distended with anechoic contents. No masses, inflammatory changes, echogenic sediment or cystoliths are observed. The urinary bladder, trigone and visible pelvic urethra are normal in thickness with a smooth mucosal surface.

Kidneys are normal in size with increased cortical echogenicity. Normal smooth peripheral margination and shape are maintained. There is a normal 1:3 cortex to medulla ratio with appropriate corticomedullary distinction. There is no evidence of pyelectasia, mineral or infarcts observed. Infiltrative disease (infectious, neoplastic, etc.) or nephritis cannot be ruled out but is considered less likely. The left kidney measures 4.8 cm. The right kidney measures 4.55 cm.

Adrenal Glands

The adrenal glands are unable to be well visualized in these images.

Spleen

The spleen is subjectively normal in size with a normal smooth capsular contour. Parenchyma is appropriately finely textured and homogenous with normal echogenicity relative to surrounding tissue (hyperechoic to liver). No focal nodules or masses are observed. Splenic vasculature appears normal.

Liver

The liver is subjectively normal in size with normal smooth curvilinear peripheral contour. Parenchyma is appropriately hypoechoic to the spleen in echogenicity and appropriately mildly coarse and homogenous in echotexture. No focal lesions are observed. Visible vasculature and biliary tree appear normal without distension or congestion.

The gallbladder is non-distended in size. The wall is smooth without visible thickening. Luminal contents are primarily anechoic. There is no evidence of cystic or common bile duct dilation.

Gastrointestinal

The stomach wall is normal in thickness (canine < 0.5 cm and feline < 0.4 cm) and layering. The lumen of the stomach is empty with no evidence of obstruction, foreign material or infiltrative disease. Pyloric outflow tract appears patent.

The visible small intestines are normal in wall thickness and layering (canine duodenum < 0.5 cm and feline duodenum < 0.4 cm; other < 0.3 cm). Small intestinal motility appears adequate (1-3 contractions per min). The lumen of the small intestine is empty with no evidence of obstruction, foreign material or infiltrative disease.

The visible colon is normal in wall thickness (< 0.2 cm) and layering. Contents are consistent with normal formed feces and gas.



PATIENT

Mocha Reppert

SPECIES

Feline

BREED

Siamese

SEX

Neutered Male

AGE

10 Years

WEIGHT

8.27 Pounds

INTERPRETED BY

Beth Johnson, DVM
DACVIM

IMAGING PERFORMED BY

Dr. Danielle Lanz

HOSPITAL NAME

New Holland VH

REFERRING VET

Dr. Danielle Lanz

INVOICE

46264

DATE

3/29/23

Pancreas

The pancreatic parenchyma is appropriately isoechoic to surrounding tissue. Visible capsule is smooth and normal in contour. There is no visible pancreatic duct dilation. There is no evidence of active peripancreatic inflammation.

Free Abdomen

There is no evidence of free peritoneal effusion noted in these images.

There is no apparent lymphadenopathy noted in these images.

Diffusely, lymph nodes are enlarged with swollen irregular capsular contour and loss of normal length to width ratio (rounded in shape). Nodes are hypoechoic with loss of normal parenchymal detail. Specifically, the reported palpable abdominal mass appears to be a 4.0 cm x 5.0+ cm heterogeneous mesenteric root lymph node.

ULTRASONOGRAPHIC FINDINGS

- **Diffusely aggressive lymph nodes** – most consistent with infiltrative round cell or metastatic neoplasia. A benign aggressive inflammatory response cannot be ruled out without tissue sampling +/- culture.

INTERPRETATION OF THE FINDINGS & FURTHER RECOMMENDATIONS

The appearance of these lymph nodes, especially the mesenteric mass/lymph node, is most concerning for infiltrative neoplasia such as lymphoma. Recommendations include a general metabolic health screen, including CBC/Chem panel, electrolytes, a urinalysis and, if indicated based on urinalysis results, urine culture. If protein is present in an otherwise quiet sediment, protein quantification with a urine protein to creatinine ratio is recommended, followed by fine needle aspirates of the mass/lymph node if patient's coagulation status is appropriate.





PATIENT

Mocha Reppert

SPECIES

Feline

BREED

Siamese

SEX

Neutered Male

AGE

10 Years

WEIGHT

8.27 Pounds

INTERPRETED BY

Beth Johnson, DVM
DACVIM

IMAGING PERFORMED BY

Dr. Danielle Lanz

HOSPITAL NAME

New Holland VH

REFERRING VET

Dr. Danielle Lanz

INVOICE

46264

DATE

3/29/23

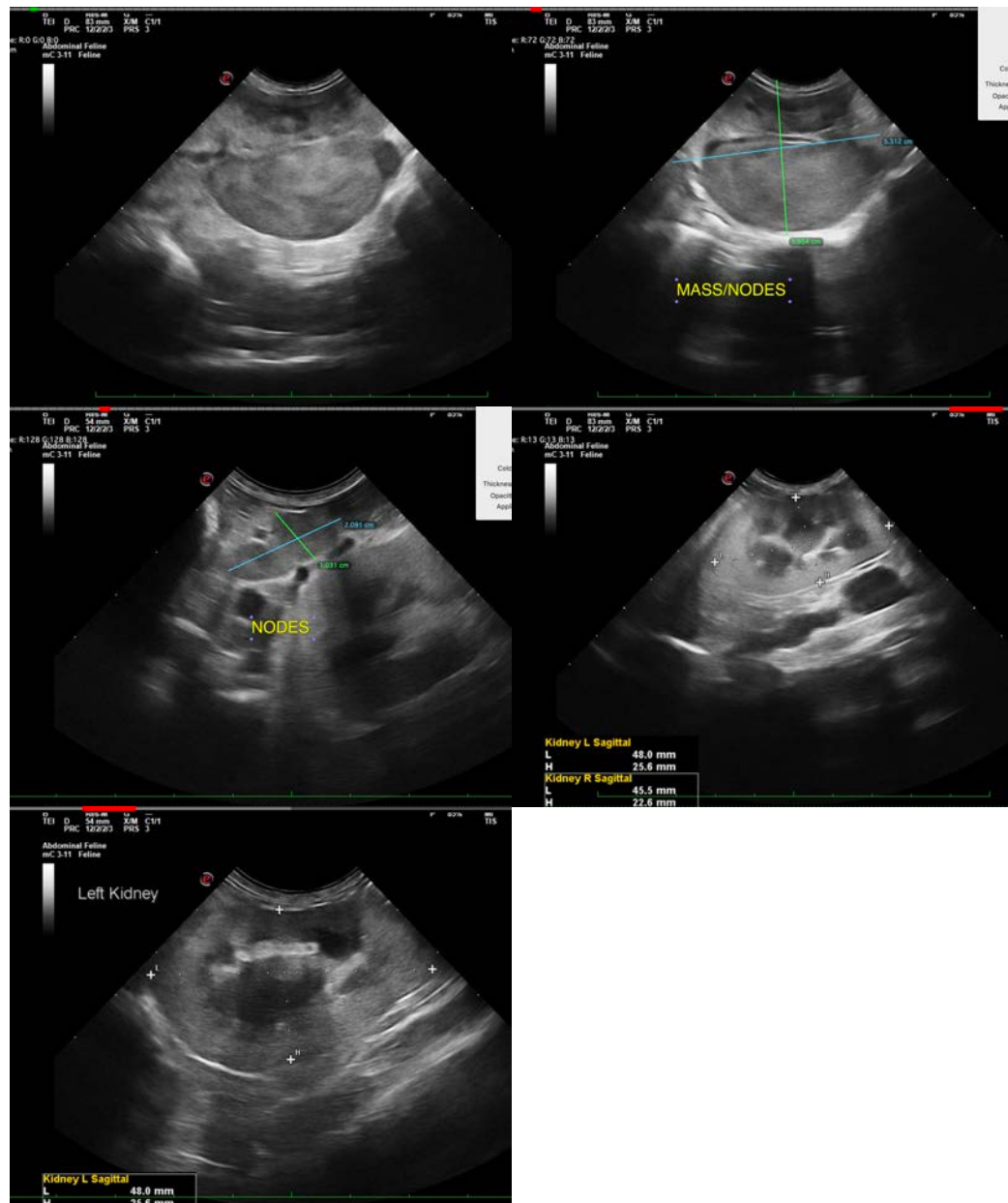

The information and recommendations provided are based on the images presented by the referring veterinarian/sonographer. No evaluation can be communicated regarding pathology that was not visible in the image/video clips provided.

Thank you for this referral. If the clinical or image interpretation does not parallel your findings or if I can be of any further assistance please contact me.

Beth Johnson, DVM, DACVIM
Beth.Johnson@sonopath.com