



PATIENT

Beau Witchey

SPECIES

Canine

BREED

Pomeranian

SEX

Neutered Male

AGE

8 Years 1 Month

WEIGHT

9.2 Pounds

INTERPRETED BY

Beth Johnson, DVM
DACVIM

IMAGING PERFORMED BY

Dr. Jessie Evoniuk

HOSPITAL NAME

State Avenue VC

REFERRING VET

Dr. Jessie Evoniuk

INVOICE

21846

DATE

3/28/23

PRESENTING CLINICAL SIGNS

History: intermittent vomiting (with blood speckles) and diarrhea starting this month, unresponsive to metronidazole, propectalin and cerenia, on ondasetron, omeprazole, sucralfate this month also Normal SDMA, T4, ACTH, blood chem, cbc (March 2023)

ULTRASONOGRAPHIC EXAMINATION OF THE ABDOMEN

Urinary System

Urinary bladder is only mildly distended. Visible contents are anechoic. Urinary bladder wall is unable to be fully assessed for pathology without further distension. No visible masses or cystoliths are observed. The trigone and visible pelvic urethra are normal thickness with a smooth mucosal surface. If there are urinary signs and/or concern for urinary bladder pathology, reassessment after complete filling is recommended.

Prostate is normal in size, echotexture and echogenicity for a neutered male.

Left kidney is normal in size (3.57 cm), shape and echogenicity. It has smooth peripheral margination. There is a normal 1:3 cortex to medulla ratio with appropriate corticomedullary distinction. There is no evidence of pyelectasia, mineral or infarcts observed. A hyperechoic band parallel to the corticomedullary border is present.

Right kidney is normal in size (3.76 cm), shape and echogenicity. It has smooth peripheral margination. There is a normal 1:3 cortex to medulla ratio with appropriate corticomedullary distinction. There is no evidence of pyelectasia, mineral or infarcts observed. A hyperechoic band parallel to the corticomedullary border is present.

Adrenal Glands

Left adrenal gland is normal in size (0.45 cm at cranial pole and 0.54 cm at caudal pole), shape and overall architecture, echogenicity and echotexture. Visible surrounding vasculature appears normal.

Right adrenal gland is unable to be well visualized in these images.

Spleen

Spleen is subjectively normal in size with a normal smooth capsular contour. Parenchyma is appropriately finely textured and homogenous with normal echogenicity relative to surrounding tissue (hyperechoic to liver). No focal nodules or masses are observed. Splenic vasculature appears normal.

Liver

Liver is subjectively normal in size with normal smooth curvilinear peripheral contour. Parenchyma is appropriately hypoechoic to the spleen in echogenicity and appropriately mildly coarse and homogenous in echotexture. No focal lesions are observed. Visible vasculature and biliary tree appear normal without distension or congestion.

Gallbladder is moderately distended with anechoic bile as well as mild suspended and gravity dependent echogenic debris. The wall is smooth without visible thickening. There is no evidence of cystic or CBD dilation. There is no evidence of effusion or inflammation.

Gastrointestinal

The visible stomach wall is normal in thickness and layering. The lumen of the stomach is mildly distended with echogenic non-shadowing luminal contents and gas consistent with normal ingesta.



PATIENT

There is no evidence of obstruction, foreign material or infiltrative disease. Pyloric outflow tract appears patent.

Beau Witchey

SPECIES

The visible small intestine demonstrates areas of thick muscularis layer relative to mucosa (disruption of the normal 1:3 muscularis:mucosa ratio). Small intestinal submucosa is slightly irregular, thick and hyperechoic, without evident loss of layering appreciated. Hyperechoic mucosal fogging or speckling is subtly noted. The lumen of the small intestine is empty with no evidence of obstruction or foreign material.

Canine

BREED

The visible colon is normal in wall thickness and layering. Contents are consistent with normal formed feces and gas.

Pomeranian

SEX

Pancreas

The observed pancreas appears appropriately isoechoic to surrounding omental fat. Visible capsule is smooth and normal in contour. Visible pancreatic parenchyma is homogenous and unremarkable. There is no visible pancreatic duct dilation. There is no evidence of active peripancreatic inflammation.

Neutered Male

AGE

Free Abdomen

There is no evidence of peritoneal effusion. The mesenteric lymph nodes are prominent in size with swollen capsular contour. Normal elongated shape (length to width ratio) is maintained. There is no loss of parenchymal detail.

8 Years 1 Month

WEIGHT

ULTRASONOGRAPHIC FINDINGS

9.2 Pounds

Primary Findings

INTERPRETED BY

- Inflammatory bowel disease (IBD) pattern with mucosal speckling – Thick muscularis has been reported with infiltrative bowel disease including both benign inflammatory disease as well as infiltrative neoplasia such as lymphoma. No aggressive lymphadenopathy, loss of layering, etc. is noted to make lymphoma more probable, but lymphoma cannot be definitively ruled out without tissue sampling. Mucosal speckling is often present with inflammatory bowel disease (IBD). It is not specific for type or severity of disease. Mild speckling change can occur as a normal patient variant in the post-prandial state.

Beth Johnson, DVM
DACVIM

IMAGING PERFORMED BY

- Reactive mesenteric lymph nodes – infiltrative neoplastic disease cannot be ruled out but is considered less likely.

Dr. Jessie Evoniuk

HOSPITAL NAME

- Bilateral medullary rim sign - This finding is of unknown clinical significance and can be a normal variant, often idiopathic. Medullary rim sign can be present with renal disease including FIP, lymphoma, hypercalcemic nephropathy, Leptospirosis, tubular disease, other and should be interpreted in combination with other more specific indications of kidney disease such as isosthenuria, proteinuria, azotemia, etc. This is a common incidental finding in patients with diabetes mellitus.

State Avenue VC

REFERRING VET

Dr. Jessie Evoniuk

INVOICE

Secondary Findings

- Mild gallbladder debris - Cholecystic debris is of unknown clinical significance. It can be seen with biliary stasis from fasting or illness. Cholecystic debris is not necessarily related to hepatobiliary disease. Echogenic bile is most commonly an incidental finding in dogs and should be interpreted in combination with clinical signs such as nausea, inappetence, cranial abdominal discomfort and/or laboratory changes such as increased ALP and/or increased Tbili.

21846

DATE

3/28/23



PATIENT

Beau Witchey

SPECIES

Canine

BREED

Pomeranian

SEX

Neutered Male

AGE

8 Years 1 Month

WEIGHT

9.2 Pounds

INTERPRETED BY

Beth Johnson, DVM
DACVIM

IMAGING PERFORMED BY

Dr. Jessie Evoniuk

HOSPITAL NAME

State Avenue VC

REFERRING VET

Dr. Jessie Evoniuk

INVOICE

21846

DATE

3/28/23

INTERPRETATION OF THE FINDINGS & FURTHER RECOMMENDATIONS

If not recently evaluated, urinalysis and, if indicated based on urinalysis results, urine culture is recommended. If protein is present in an otherwise quiet sediment, protein quantification with a urine protein to creatinine ration is recommended.

A gastrointestinal malabsorption panel (including cobalamin, folate, TLI and PLI) to Texas A&M GI Laboratory is recommended for further evaluation of GI and pancreatic function.

A fecal enteropathogen PCR panel to Texas A&M GI Laboratory could be considered for further evaluation of possible infectious disease.

A routine fecal exam is also recommended if not recently evaluated.

In the meantime, supportive/symptomatic medical management of clinical signs (possibly HGE) is recommended, including anti-emetics, gastroprotectants (including sucralfate), a probiotic (such as Visbiome or Provable), empirical deworming with a 5-day course of Panacur, +/- Tylosin and if tolerated a short-term course of a bland, easy to digest or possibly fiber responsive diet.

Alternatively, transition could be made to a hydrolyzed protein diet. Diet choice should be made based on trial-and-error results. Some patients respond better to one brand or version of a hydrolyzed diet, better than another brand, so several attempts may be necessary.

If clinical signs persist, upper and lower endoscopy/colonoscopy for further visualization, and biopsies of the GI tract may ultimately be warranted for a diagnosis.

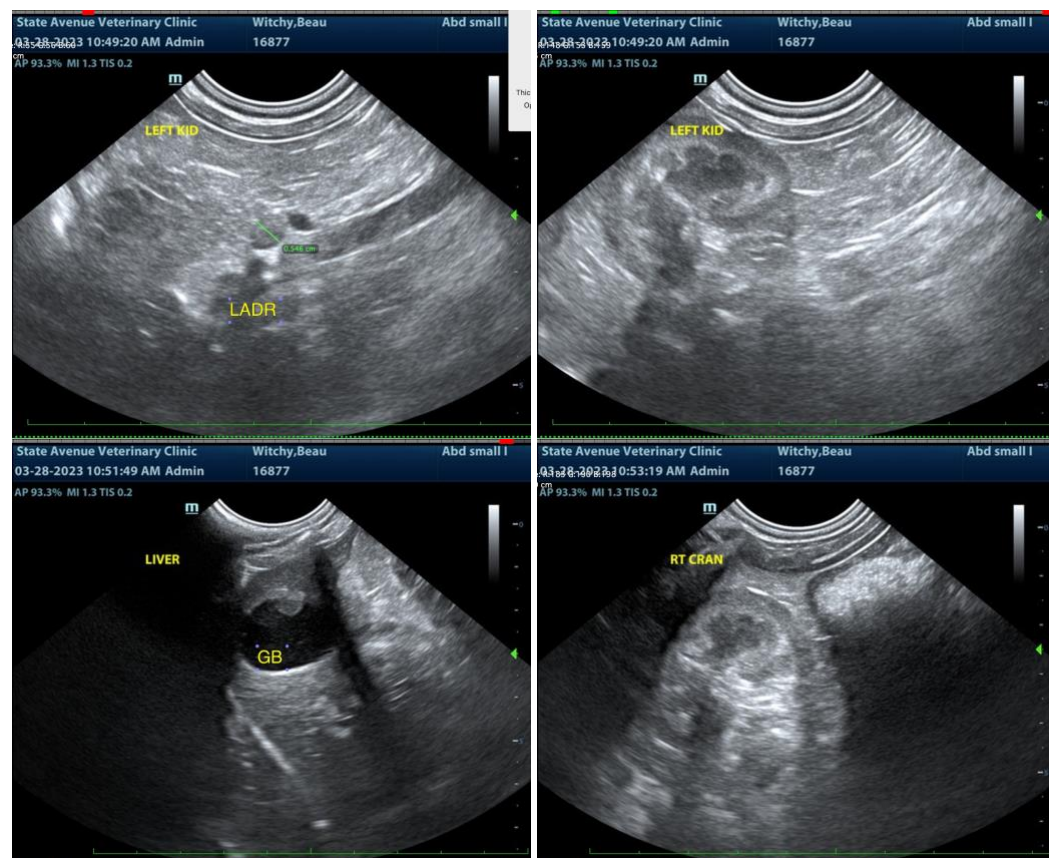



PATIENT

Beau Withey

SPECIES

Canine

BREED

Pomeranian

SEX

Neutered Male

AGE

8 Years 1 Month

WEIGHT

9.2 Pounds

INTERPRETED BY

Beth Johnson, DVM
DACVIM

IMAGING PERFORMED BY

Dr. Jessie Evoniuk

HOSPITAL NAME

State Avenue VC

REFERRING VET

Dr. Jessie Evoniuk

INVOICE

21846

DATE

3/28/23

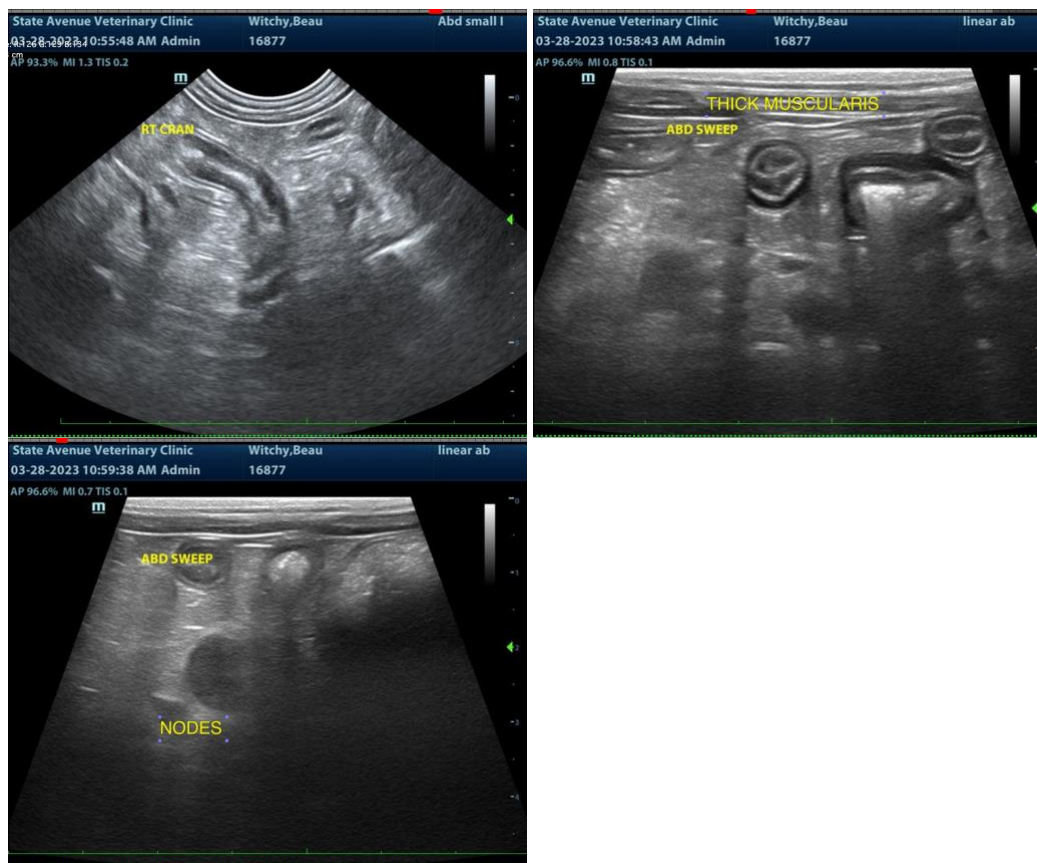

The information and recommendations provided are based on the images presented by the referring veterinarian. No evaluation can be communicated regarding pathology that was not visible in the image/video clips provided.

Thank you for this referral. If the clinical or image interpretation does not parallel your findings or if I can be of any further assistance please contact me.

Beth Johnson, DVM DACVIM

Beth.Johnson@SonoPath.com