



PATIENT

Dora Smith

SPECIES

Canine

BREED

Golden Retriever

SEX

Spayed Female

AGE

6 Years 11 Months

WEIGHT

71.6 lbs

INTERPRETED BY

Beth Johnson, DVM
DACVIM

IMAGING PERFORMED BY

Rebecca Hamilton

HOSPITAL NAME

Allendale Veterinary
Hospital

REFERRING VET

Dr. Raum

INVOICE

73982

DATE

3/25/26

PRESENTING CLINICAL SIGNS

Vomiting 1 x- vomited up elastic band- ate pjs a few months ago. Atopic dermatitis

Meds: Cyttopint, Nexgard

Abnormal PE/Chem/CBC/UA Results: 12/3/25 Neut =54 L, Lymph 35 H, all else WNL

ULTRASONOGRAPHIC EXAMINATION OF THE ABDOMEN

Urinary System

Urinary bladder is only mildly distended. Visible contents are anechoic. Urinary bladder wall is unable to be fully assessed for pathology without further distension. No visible masses or definitive cystoliths are observed. The trigone and visible pelvic urethra are normal thickness with a smooth mucosal surface. In the face of urinary signs and/or suspected urinary bladder pathology, reassessment after complete filling is recommended.

The right kidney is normal is size (7.12 cm), shape and echogenicity. It has smooth peripheral margination. There is a normal 1:3 cortex to medulla ratio with appropriate corticomedullary distinction. There is no evidence of pyelectasia, mineral or infarcts observed.

The left kidney is normal is size (6.62 cm), shape and echogenicity. It has smooth peripheral margination. There is a normal 1:3 cortex to medulla ratio with appropriate corticomedullary distinction. There is no evidence of pyelectasia, mineral or infarcts observed.

Adrenal Glands

The right adrenal gland is normal in size (1.1 cm at cranial pole and 0.55 cm at caudal pole), shape and overall architecture, echogenicity and echotexture. Visible surrounding vasculature appears normal.

The left adrenal gland is normal in size (0.51 cm at cranial pole and 0.68 cm at caudal pole), shape and overall architecture, echogenicity and echotexture. Visible surrounding vasculature appears normal.

Spleen

The spleen is subjectively normal in size with a normal smooth capsular contour. Parenchyma is appropriately finely textured and homogenous with normal echogenicity relative to surrounding tissue (hyperechoic to liver). No focal nodules or masses are observed. Splenic vasculature appears normal.

Liver

The liver is subjectively normal in size with normal smooth curvilinear peripheral contour. Parenchyma is appropriately hypoechoic to the spleen in echogenicity and appropriately mildly coarse and homogenous in echotexture. No focal lesions are observed. Visible vasculature and biliary tree appear normal without distension or congestion.

The gallbladder is non-distended in size. The wall is smooth without visible thickening. Luminal contents are primarily anechoic. There is no evidence of cystic or common bile duct dilation.

Gastrointestinal

The visible stomach wall is normal in thickness and layering. The lumen of the stomach is empty with no evidence of obstruction, foreign material or infiltrative disease. Pyloric outflow tract appears patent.



PATIENT

Dora Smith

SPECIES

Canine

BREED

Golden Retriever

SEX

Spayed Female

AGE

6 Years 11 Months

WEIGHT

71.6 lbs

INTERPRETED BY

Beth Johnson, DVM
DACVIM

IMAGING PERFORMED BY

Rebecca Hamilton

HOSPITAL NAME

Allendale Veterinary
Hospital

REFERRING VET

Dr. Raum

INVOICE

73982

DATE

3/25/26

The visible small intestines are normal in wall thickness and layering. Small intestinal motility appears adequate (1-3 contractions per min). The lumen of the small intestine is empty except for in the very cranial abdomen where there is a mildly fluid dilated loop of small bowel but not other luminal contents, shadowing plication, etc. in the area.

The visible colon is normal in wall thickness (< 0.2 cm) and layering. Contents are consistent with normal formed feces and gas.

Pancreas

The pancreas that is observed appears appropriately isoechoic to surrounding omental fat. Visible capsule is smooth and normal in contour. Visible pancreatic parenchyma is homogenous and unremarkable. There is no visible pancreatic duct dilation. There is no evidence of active peripancreatic inflammation.

Free Abdomen

There is no visible free peritoneal effusion noted in these images.

There is no apparent pathologic lymphadenopathy noted in these images.

ULTRASONOGRAPHIC FINDINGS

- The mildly fluid proximal small bowel is most consistent in appearance with a gastroenteritis such as seen with parasitic, infectious disease, dietary indiscretion, other underlying metabolic disease, etc. Having said that, given that the remaining small bowel is empty, an early or partial obstruction or non-visible foreign object, while thought less likely can't be definitively ruled out.
- Otherwise, this is a largely unremarkable/normal structural abdomen without a definitive ultrasonographically visible intraabdominal explanation for patient's reported vomiting.

INTERPRETATION OF THE FINDINGS & FURTHER RECOMMENDATIONS

Further gastrointestinal workup recommendations include a routine fecal/giardia exam if not recently evaluated.

A gastrointestinal malabsorption panel (including cobalamin, folate, TLI and PLI) to Texas A&M GI Laboratory is recommended for further evaluation of GI and pancreatic function.

A fecal enteropathogen PCR panel to Texas A&M GI Laboratory could be considered for further evaluation of possible infectious disease. Contact lab for recommendations on how long to discontinue antibiotics (if indicated) prior to obtaining a stool sample for submission.

A baseline cortisol is recommended. If baseline cortisol is less than 2, a full ACTH stimulation test is recommended to rule out hypoadrenocorticism.

Further evaluation of the reported neutropenia i.e., comprehensive infectious disease evaluation versus other may also be indicated.

In the meantime, supportive/symptomatic medical management of clinical signs is recommended, including anti-emetics, gastroprotectants (+/- sucralfate, especially with any history of hematemesis), an appetite stimulant and fluid therapy if indicated, etc.



PATIENT

Dora Smith

SPECIES

Canine

BREED

Golden Retriever

SEX

Spayed Female

AGE

6 Years 11 Months

WEIGHT

71.6 lbs

INTERPRETED BY

Beth Johnson, DVM
 DACVIM

IMAGING PERFORMED BY

Rebecca Hamilton

HOSPITAL NAME

Allendale Veterinary
 Hospital

REFERRING VET

Dr. Raum

INVOICE

73982

DATE

3/25/26

Additionally, empirical deworming with a 5-day course of Panacur is recommended as is a full course of empirical Helicobacter triple therapy.

Finally, if tolerated, a transition in diet could be considered, based on trial-and-error response with some options to consider including a gastrointestinal biome diet vs a hydrolyzed protein diet (sometimes several trials with different brands are necessary) vs an easy to digest, bland or low-fat diet vs other.

If a diagnosis is not made and clinical signs persist, recheck/follow up imaging may be indicated and/or alternative imaging such as contrast radiography versus other.

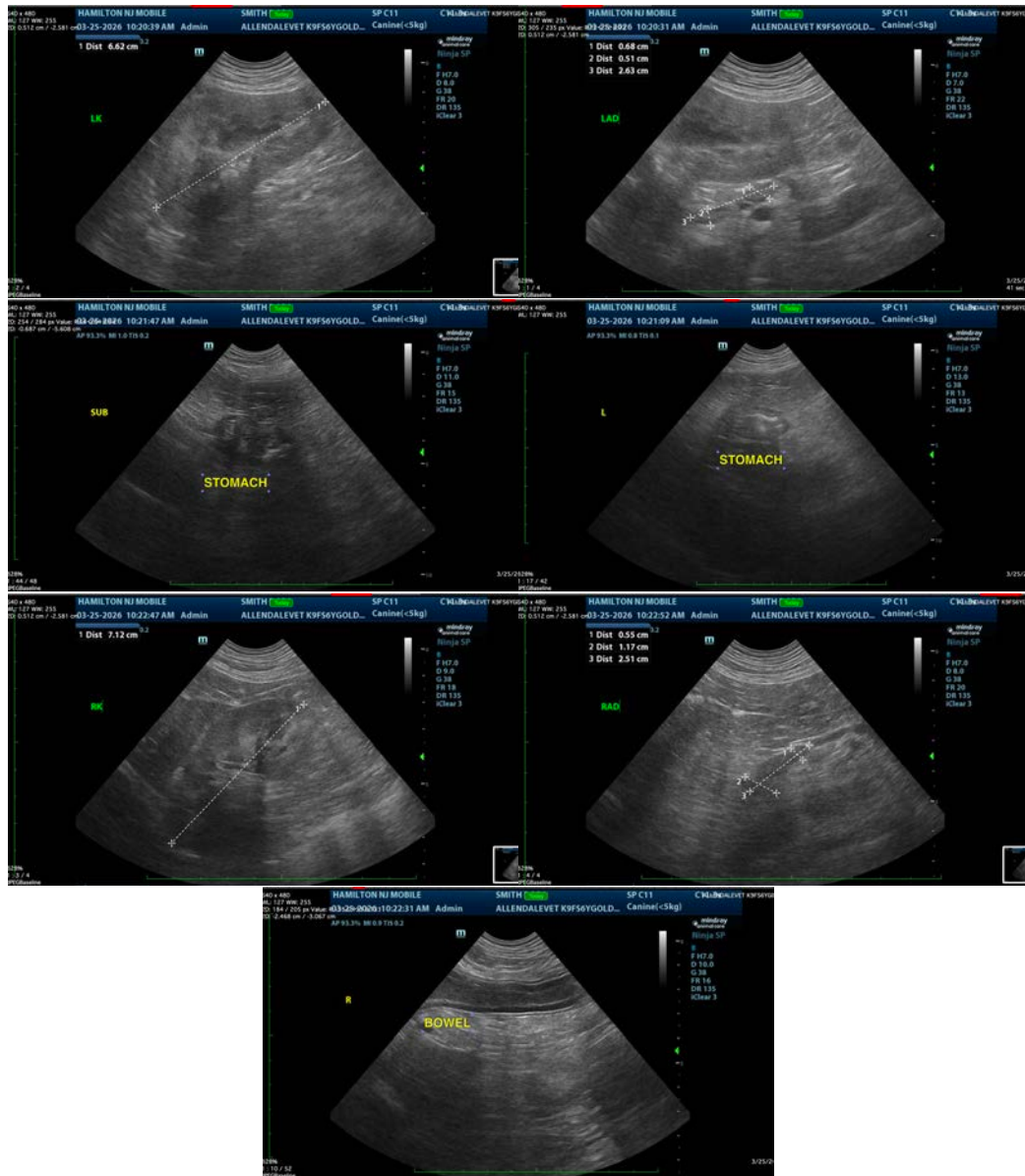

The information and recommendations provided are based on the images presented by the



PATIENT

Dora Smith

SPECIES

Canine

BREED

Golden Retriever

SEX

Spayed Female

AGE

6 Years 11 Months

WEIGHT

71.6 lbs

INTERPRETED BY

Beth Johnson, DVM
DACVIM

**IMAGING
PERFORMED BY**

Rebecca Hamilton

HOSPITAL NAME

Allendale Veterinary
Hospital

REFERRING VET

Dr. Raum

INVOICE

73982

DATE

3/25/26

referring veterinarian/sonographer. No evaluation can be communicated regarding pathology that was not visible in the image/video clips provided.

Thank you for this referral. If the clinical or image interpretation does not parallel your findings or if I can be of any further assistance please contact me.

Beth Johnson, DVM, DACVIM
info@sonopath.com