



PATIENT

Armin Milloy

SPECIES

Canine

BREED

Shih Tzu x

SEX

Neutered Male

AGE

9 Years

WEIGHT

15.8 lbs

INTERPRETED BY

Beth Johnson, DVM
 DACVIM

IMAGING PERFORMED BY

Kathleen Byrnes

HOSPITAL NAME

Stewart's Mountain
 View Animal Hospital

REFERRING VET

Dr. Stewart

INVOICE

73995

DATE

3/25/26

PRESENTING CLINICAL SIGNS

P presented for US due to mass on Right side at costal arch. Owners concerned maybe in abdomen and requested US. FNA just lipid.

ULTRASONOGRAPHIC EXAMINATION OF THE ABDOMEN

Urinary System

The urinary bladder is adequately distended with anechoic contents. No masses, inflammatory changes, echogenic sediment or cystoliths are observed. The urinary bladder, trigone and visible pelvic urethra are normal in thickness with a smooth mucosal surface.

Prostate is normal in size, echotexture and echogenicity for a neutered male.

Kidneys are overall normal in size and shape with smooth peripheral margination. A normal 1:3 cortex to medulla ratio is maintained. The medulla and cortices are uniform in texture with some mild increased cortical echogenicity and mild loss of corticomedullary distinction, expected in this age patient. There is no evidence of pyelectasia, mineral or infarcts observed. Left kidney measures 3.89 cm. Right kidney measures 3.86 cm.

Adrenal Glands

The right adrenal gland is normal in size (0.63 cm at cranial pole and 0.42 cm at caudal pole), shape and overall architecture, echogenicity and echotexture. Visible surrounding vasculature appears normal.

The left adrenal gland is normal in size (0.51 cm at cranial pole and 0.53 cm at caudal pole), shape and overall architecture, echogenicity and echotexture. Visible surrounding vasculature appears normal.

Spleen

The spleen is subjectively normal in size with a normal smooth capsular contour. Parenchyma is appropriately finely textured and homogenous with normal echogenicity relative to surrounding tissue (hyperechoic to liver). No focal nodules or masses are observed. Splenic vasculature appears normal.

Liver

The liver is subjectively normal in size with normal smooth curvilinear peripheral contour. Parenchyma is appropriately hypoechoic to the spleen in echogenicity and appropriately mildly coarse and homogenous in echotexture. No focal lesions are observed. Visible vasculature and biliary tree appear normal without distension or congestion.

Gallbladder is moderately distended with anechoic bile as well as suspended and gravity dependent echogenic debris. The wall is smooth without visible thickening. There is no evidence of cystic or CBD dilation. There is no evidence of effusion or inflammation.

Gastrointestinal

The visible stomach wall is normal in thickness and layering. The lumen is mildly distended with primarily fluid as well as some echogenic non-shadowing luminal contents and gas consistent with normal chyme. There is no evidence of obstruction, foreign material, or infiltrative disease. Pyloric outflow tract appears patent.



PATIENT

Armin Milloy

The visible small intestines are normal in wall thickness and layering. Small intestinal motility appears adequate (1-3 contractions per min). The lumen of the small intestine is empty with no evidence of obstruction, foreign material or infiltrative disease.

SPECIES

Canine

The visible colon is normal in wall thickness (< 0.2 cm) and layering. Contents are consistent with normal formed feces and gas.

BREED

Shih Tzu x

Pancreas

The pancreas that is observed appears appropriately isoechoic to surrounding omental fat. Visible capsule is smooth and normal in contour. Visible pancreatic parenchyma is homogenous and unremarkable. There is no visible pancreatic duct dilation. There is no evidence of active peripancreatic inflammation.

SEX

Neutered Male

Free Abdomen

There is no visible free peritoneal effusion noted in these images.

AGE

9 Years

There is no apparent pathologic lymphadenopathy noted in these images.

WEIGHT

15.8 lbs

In provided images labeled "right subcutaneous mass" is an approximately 3.1 cm x 1.0 cm homogeneous, iso- to slightly hyperechoic density with no definitively visible abdominal involvement.

PRIMARY FINDINGS

- Suspect subcutaneous lipoma. Having said that, infiltrative neoplastic cells i.e., liposarcoma, mast cells, etc. can't be ruled out without cytology.
- Moderate gallbladder debris - Cholecystic debris is of unknown clinical significance. It can be seen with biliary stasis from fasting or illness. Cholecystic debris is not necessarily related to hepatobiliary disease. Echogenic bile is most commonly an incidental finding in dogs and should be interpreted in combination with clinical signs such as nausea, inappetence, cranial abdominal discomfort and/or laboratory changes such as increased ALP and/or increased Tbili.

INTERPRETED BY

Beth Johnson, DVM
DACVIM

SECONDARY FINDINGS

- Age related kidney changes.

IMAGING PERFORMED BY

Kathleen Byrnes

INTERPRETATION OF THE FINDINGS & FURTHER RECOMMENDATIONS

As is reportedly already pending, a fine needle aspirate of the mass for cytologic evaluation is recommended.

HOSPITAL NAME

Stewart's Mountain
View Animal Hospital

REFERRING VET

Dr. Stewart

Pending results, three view thoracic radiographs are recommended for further assessment of cardiopulmonary status as well as to further evaluate for any evidence of metastatic disease, if not recently evaluated.

INVOICE

73995

DATE

3/25/26



PATIENT

Armin Milloy

SPECIES

Canine

BREED

Shih Tzu x

SEX

Neutered Male

AGE

9 Years

WEIGHT

15.8 lbs

INTERPRETED BY

Beth Johnson, DVM
 DACVIM

IMAGING PERFORMED BY

Kathleen Byrnes

HOSPITAL NAME

Stewart's Mountain
 View Animal Hospital

REFERRING VET

Dr. Stewart

INVOICE

73995

DATE

3/25/26

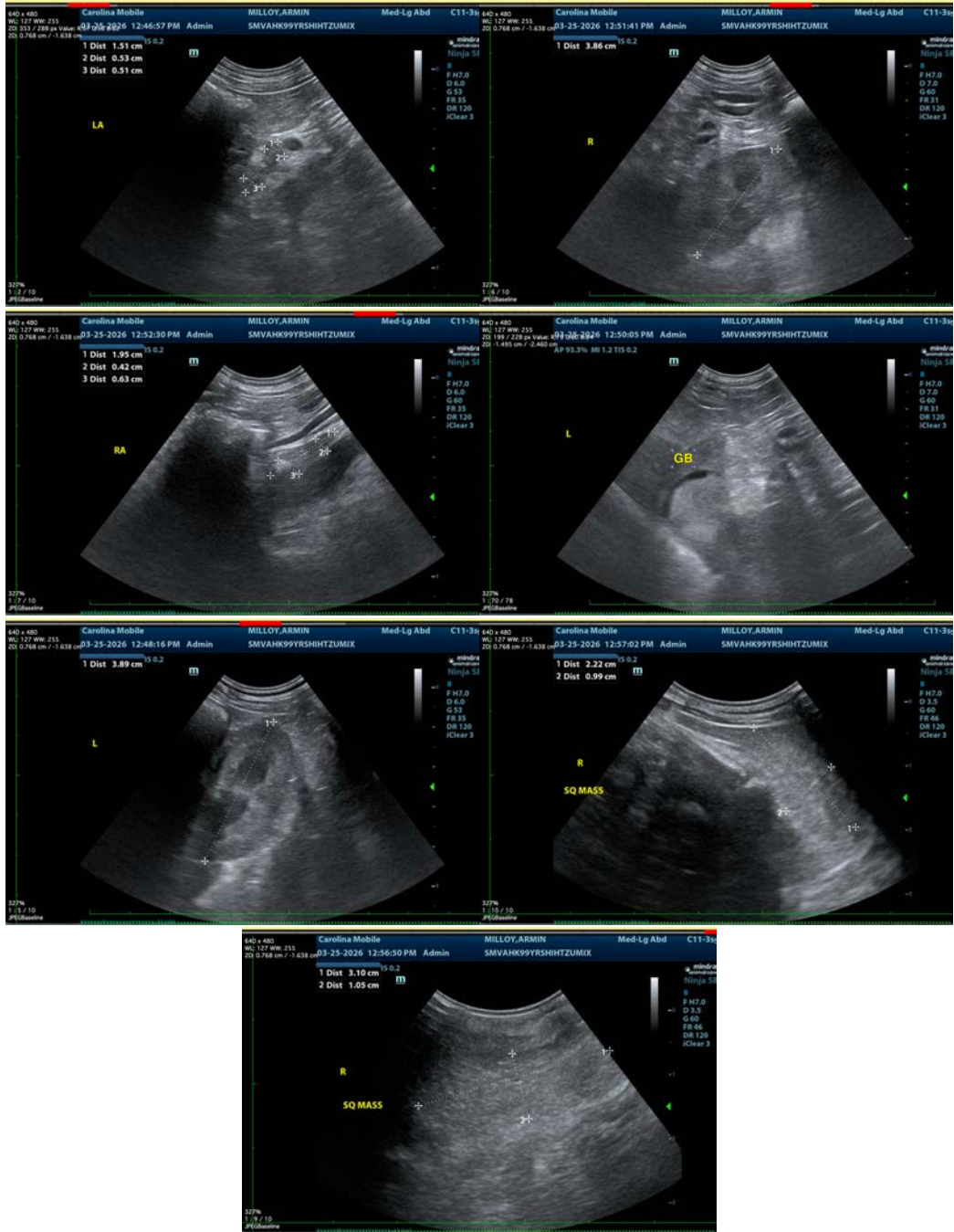



PATIENT

Armin Milloy

The information and recommendations provided are based on the images presented by the referring veterinarian/sonographer. No evaluation can be communicated regarding pathology that was not visible in the image/video clips provided.

SPECIES

Canine

Thank you for this referral. If the clinical or image interpretation does not parallel your findings or if I can be of any further assistance please contact me.

BREED

Shih Tzu x

Beth Johnson, DVM, DACVIM
info@sonopath.com

SEX

Neutered Male

AGE

9 Years

WEIGHT

15.8 lbs

INTERPRETED BY

Beth Johnson, DVM
DACVIM

**IMAGING
PERFORMED BY**

Kathleen Byrnes

HOSPITAL NAME

Stewart's Mountain
View Animal Hospital

REFERRING VET

Dr. Stewart

INVOICE

73995

DATE

3/25/26