



## PATIENT

Slalom Planden

## SPECIES

Canine

## BREED

Klee Kai

## SEX

Spayed Female

## AGE

7 Years

## WEIGHT

11.5 kg

## INTERPRETED BY

Beth Johnson, DVM  
DACVIM

## IMAGING PERFORMED BY

Dr. Gira

## HOSPITAL NAME

Glamorgan AC

## REFERRING VET

Dr Kevin MacAuley

## INVOICE

36368

## DATE

3/24/26

## PRESENTING CLINICAL SIGNS

History of vomiting episode q couple of months for few days at the time. A previous trial on hypoallergenic diet caused vomiting.

Abnormal PE/Chem/CBC/UA Results: SDMA 15, Spec cPL 458 (0-200). CBC and rest of the BW is wnl. Giardia and cystoisospora negative.

## ULTRASONOGRAPHIC EXAMINATION OF THE ABDOMEN

### *Urinary System*

Urinary bladder is adequately distended with anechoic contents. No masses, inflammatory changes, echogenic sediment or cystoliths are observed. The urinary bladder, trigone and visible pelvic urethra are normal in thickness with a smooth mucosal surface.

Left kidney is normal in size (4.23 cm), shape and echogenicity. It has smooth peripheral margination. There is a normal 1:3 cortex to medulla ratio with appropriate corticomedullary distinction. There is no evidence of pyelectasia, mineral or infarcts observed.

Right kidney is normal in size (4.12 cm), shape and echogenicity. It has smooth peripheral margination. There is a normal 1:3 cortex to medulla ratio with appropriate corticomedullary distinction. There is no evidence of pyelectasia, mineral or infarcts observed.

### *Adrenal Glands*

Left adrenal gland is normal in size (0.39 cm at cranial pole and 0.39 cm at caudal pole), shape and overall architecture, echogenicity and echotexture. Visible surrounding vasculature appears normal.

Right adrenal gland is normal in size (0.52 cm at cranial pole and 0.55 cm at caudal pole), shape and overall architecture, echogenicity and echotexture. Visible surrounding vasculature appears normal.

### *Spleen*

Spleen is subjectively normal in size with a normal smooth capsular contour. Parenchyma is appropriately finely textured and homogenous with normal echogenicity relative to surrounding tissue (hyperechoic to liver). No focal nodules or masses are observed. Splenic vasculature appears normal.

### *Liver*

Liver is subjectively normal in size with normal smooth curvilinear peripheral contour. Parenchyma is appropriately hypoechoic to the spleen in echogenicity and appropriately mildly coarse and homogenous in echotexture. No focal lesions are observed. Visible vasculature and biliary tree appear normal without distension or congestion.

Gallbladder is moderately distended with anechoic bile as well as suspended and gravity dependent echogenic debris. The wall is smooth without visible thickening. There is no evidence of cystic or CBD dilation. There is no evidence of effusion or inflammation.

### *Gastrointestinal*



## PATIENT

Slalom Planden

The visible stomach wall is normal in thickness and layering. The lumen of the stomach is empty with no evidence of obstruction, foreign material or infiltrative disease. Pyloric outflow tract appears patent.

## SPECIES

Canine

The visible small intestines are normal in wall thickness and layering. Small intestinal motility appears adequate (1-3 contractions per min). The lumen of the small intestine is empty with no evidence of obstruction, foreign material or infiltrative disease.

## BREED

Klee Kai

The visible colon is normal in wall thickness (< 0.2 cm) and layering. Contents are consistent with normal formed feces and gas.

## SEX

Spayed Female

The observed pancreas appears appropriately isoechoic to surrounding omental fat. The capsule is mildly irregular in shape. Parenchyma is mildly heterogenous and coarse. There is no visible pancreatic duct dilation. There is no evidence of active peripancreatic inflammation. In the left limb, there is an additionally an approximately 0.5 cm in diameter, non-expansive hypoechoic density/nodule.

## AGE

7 Years

### *Pancreas*

There is no visible free peritoneal effusion noted in these images.

## WEIGHT

11.5 kg

There is no apparent pathologic lymphadenopathy noted in these images.

## ULTRASONOGRAPHIC FINDINGS

## INTERPRETED BY

Beth Johnson, DVM  
DACVIM

- Moderate gallbladder debris- Cholecystic debris is of unknown clinical significance. It can be seen with biliary stasis from fasting or illness. Cholecystic debris is not necessarily related to hepatobiliary disease. Echogenic bile is most commonly an incidental finding in dogs and should be interpreted in combination with clinical signs such as nausea, inappetence, cranial abdominal discomfort and/or laboratory changes such as increased ALP and/or increased Tbili.

## IMAGING PERFORMED BY

Dr. Gira

- Age-related pancreatic remodeling
- The left limb pancreatic nodule could represent a benign process, such as pancreatic nodular hyperplasia, a chronic inflammatory lesion, cyst, hematoma, etc., although early or emerging infiltrative neoplasia, while thought less likely, can't be definitively ruled out.

## HOSPITAL NAME

Glamorgan AC

## INTERPRETATION OF THE FINDINGS & FURTHER RECOMMENDATIONS

## REFERRING VET

Dr Kevin MacAuley

Given patients reported chronic vomiting without a definitive ultrasonographically visible intra-abdominal cause, further gastrointestinal workup recommendations include:

## INVOICE

36368

A gastrointestinal malabsorption panel (including cobalamin, folate, TLI and PLI) to Texas A&M GI Laboratory is recommended for further evaluation of GI and pancreatic function.

## DATE

3/24/26

A baseline cortisol is recommended. If baseline cortisol is less than 2, a full ACTH stimulation test is recommended to rule out hypoadrenocorticism.

In the meantime, supportive/symptomatic medical management of clinical signs is recommended, including anti-emetics, gastroprotectants (+/- sucralfate, especially with any history of hematemesis), an appetite stimulant and fluid therapy if indicated, etc.



**PATIENT**

Slalom Planden

**SPECIES**

Canine

**BREED**

Klee Kai

**SEX**

Spayed Female

**AGE**

7 Years

**WEIGHT**

11.5 kg

**INTERPRETED BY**

Beth Johnson, DVM  
DACVIM

**IMAGING PERFORMED BY**

Dr. Gira

**HOSPITAL NAME**

Glamorgan AC

**REFERRING VET**

Dr Kevin MacAuley

**INVOICE**

36368

**DATE**

3/24/26

Additionally, empirical deworming with a 5-day course of Panacur is recommended as is a full course of empirical Helicobacter triple therapy.

Finally, if tolerated, a transition in diet could be considered, based on trial-and-error response with some options to consider including a gastrointestinal biome diet vs a hydrolyzed protein diet (sometimes several trials with different brands are necessary) vs an easy to digest, bland or low-fat diet vs other.

Ideally sampling of the pancreatic nodule would be considered via fine needle aspirate if patient's coagulation status is appropriate, but it might be too small to sample, which if the case, monitoring could be considered beginning with a recheck ultrasound of the area in 6-8 weeks.

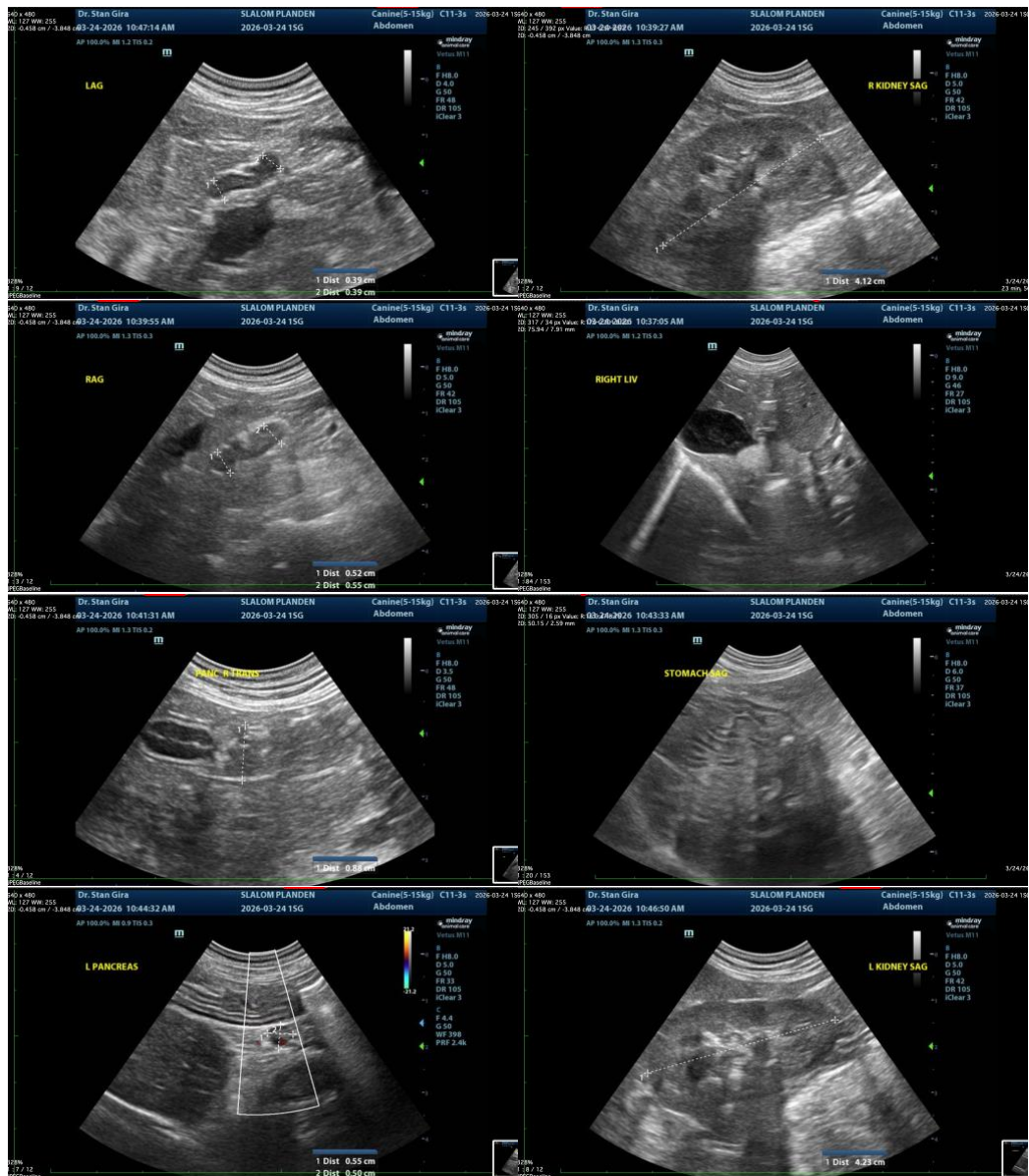



## PATIENT

Slalom Planden

## SPECIES

Canine

## BREED

Klee Kai

## SEX

Spayed Female

## AGE

7 Years

## WEIGHT

11.5 kg

## INTERPRETED BY

Beth Johnson, DVM  
DACVIM

## IMAGING PERFORMED BY

Dr. Gira

## HOSPITAL NAME

Glamorgan AC

## REFERRING VET

Dr Kevin MacAuley

## INVOICE

36368

## DATE

3/24/26

The information and recommendations provided are based on the images presented by the referring veterinarian/sonographer. No evaluation can be communicated regarding pathology that was not visible in the image/video clips provided.

Thank you for this referral. If the clinical or image interpretation does not parallel your findings or if I can be of any further assistance please contact me.

**Beth Johnson, DVM DACVIM**

info@sonopath.com