



PATIENT

Jake Callahan

SPECIES

Canine

BREED

Mini Schnauzer

SEX

MN

AGE

10 years

WEIGHT

18 lbs

INTERPRETED BY

Beth Johnson, DVM

DACVIM

IMAGING PERFORMED BY

Dr. Jessica Milligan

HOSPITAL NAME

Dockside Veterinary
Imaging

REFERRING VET

Dr. Carol Marusak

INVOICE

11559

DATE

3/24/2026

PRESENTING CLINICAL SIGNS

- Pet has history of microvascular hepatic shunt diagnosed several yrs ago. On Denamarin and Keppra. Feedsmlow protein diet. Recently had labs and liver enzymes extremely elevated. Pet is pu/pd.

Abnormal PE/Chem/CBC/UA Results: Please see attached radiograph and medical record.

ULTRASONOGRAPHIC EXAMINATION OF THE ABDOMEN

Urinary System

The urinary bladder is adequately distended with anechoic contents. No masses, inflammatory changes, echogenic sediment or cystoliths are observed. The urinary bladder, trigone and visible pelvic urethra are normal in thickness with a smooth mucosal surface.

Prostate is normal in size, echotexture, and echogenicity for a neutered male.

The right kidney is normal is size (4.85 cm), shape and echogenicity. It has smooth peripheral margination. There is a normal 1:3 cortex to medulla ratio with appropriate corticomedullary distinction. There is no evidence of pyelectasia, mineral or infarcts observed.

The left kidney is normal is size (4.14 cm), shape and echogenicity. It has smooth peripheral margination. There is a normal 1:3 cortex to medulla ratio with appropriate corticomedullary distinction. There is no evidence of pyelectasia, mineral or infarcts observed.

Adrenal Glands

The right adrenal gland is normal in size (0.71 cm at cranial pole and 0.42 cm at caudal pole), shape and overall architecture, echogenicity and echotexture. Visible surrounding vasculature appears normal.

The left adrenal gland is normal in size (0.45 cm at cranial pole and 0.4 cm at caudal pole), shape and overall architecture, echogenicity and echotexture. Visible surrounding vasculature appears normal.

Spleen

Spleen is subjectively normal in size with a normal smooth capsular contour. Parenchyma is appropriately finely textured and homogenous with normal echogenicity relative to surrounding tissue (hyperechoic to liver). Multifocal well-demarcated hyperechoic homogenous nodules are noted. Splenic vasculature appears normal.

Liver

Liver is subjectively enlarged (swollen contour) with a diffusely mildly coarse architecture and subtly increased portal markings. Mildly mixed echogenic changes are noted diffusely. No focal lesions are observed. Visible vasculature and biliary tree appear normal without distension or congestion.

Gallbladder is moderately distended with anechoic bile as well as suspended and gravity dependent echogenic debris. The wall is smooth without visible thickening. There is no evidence of cystic or CBD dilation. There is no evidence of effusion or inflammation.

Gastrointestinal



PATIENT

Jake Callahan

SPECIES

Canine

BREED

Mini Schnauzer

SEX

MN

AGE

10 years

WEIGHT

18 lbs

INTERPRETED BY

Beth Johnson, DVM
DACVIM

IMAGING PERFORMED BY

Dr. Jessica Milligan

HOSPITAL NAME

Dockside Veterinary
Imaging

REFERRING VET

Dr. Carol Marusak

INVOICE

11559

DATE

3/24/2026

The visible stomach wall is normal in thickness and layering. The lumen of the stomach is mildly distended with echogenic non-shadowing luminal contents and gas consistent with normal ingesta. There is no evidence of obstruction or foreign material noted. Pyloric outflow tract appears patent.

The visible small intestines are normal in wall thickness and layering. Small intestinal motility appears adequate (1-3 contractions per min). The lumen of the small intestine is mildly distended with echogenic non-shadowing luminal contents and gas consistent with normal ingesta. There is no evidence of obstruction or foreign material noted.

The visible colon is normal in wall thickness (< 0.2 cm) and layering. Contents are consistent with normal formed feces and gas.

Pancreas

Pancreas is prominent (enlarged) in size and mildly irregular in shape with a slightly undulating contour. Parenchyma is coarse in echotexture and heterogenous to hypoechoic in echogenicity. Predominately, the left limb is prominent with an approximately 2.6 cm x 1.8 cm hypoechoic density that could represent a nodule or early mass like lesion.

Free Abdomen

There is no visible free peritoneal effusion noted in these images.

There is no apparent pathologic lymphadenopathy noted in these images.

PRIMARY FINDINGS

- Chronic low grade smoldering pancreatitis is suspected. Infiltrative neoplasia affecting the pancreas is considered less likely but can't be ruled out without tissue sampling.
- An obvious cause for the subtle liver changes is not identified in these images. Microscopic disease such as Leptospirosis, bacterial cholangiohepatitis, chronic active hepatitis, copper-associated hepatotoxicity, other hepatotoxicity, other reactive hepatopathy, infiltrative neoplasia, etc. cannot be definitively ruled out.
- Moderate gallbladder debris - Cholecystic debris is of unknown clinical significance. It can be seen with biliary stasis from fasting or illness. Cholecystic debris is not necessarily related to hepatobiliary disease. Echogenic bile is most commonly an incidental finding in dogs and should be interpreted in combination with clinical signs such as nausea, inappetence, cranial abdominal discomfort and/or laboratory changes such as increased ALP and/or increased Tbili.

SECONDARY FINDINGS

- Hyperechoic splenic nodules - most consistent with benign myelolipomas. Other differentials such as fibrosis or calcification caused by old hematomas or infarcts, chronic inflammation, granulomatous disease or metastatic disease cannot be ruled out, but are considered less likely.

INTERPRETATION OF THE FINDINGS & FURTHER RECOMMENDATIONS

Three view thoracic radiographs are recommended for further assessment of cardio-pulmonary status as well as to further evaluate for any evidence of metastatic disease, if not recently evaluated.



PATIENT

Jake Callahan

SPECIES

Canine

BREED

Mini Schnauzer

SEX

MN

AGE

10 years

WEIGHT

18 lbs

INTERPRETED BY

Beth Johnson, DVM
DACVIM

IMAGING PERFORMED BY

Dr. Jessica Milligan

HOSPITAL NAME

Dockside Veterinary
Imaging

REFERRING VET

Dr. Carol Marusak

INVOICE

11559

DATE

3/24/2026

As is reportedly already pending, fine needle aspirates of the liver could be considered if patient's coagulation status is appropriate. Additionally, fine needle aspirates of the pancreas could be considered if patient's coagulation status is appropriate.

A gastrointestinal malabsorption panel (including cobalamin, folate, TLI and PLI) to Texas A&M GI Laboratory is recommended for further evaluation of GI and pancreatic function.

Additionally, given patient's history, bile acids are recommended if patient's total bilirubin is not increased.

In the meantime, empirical hepatic nutraceuticals, including ursodiol, could be considered given the concurrent gallbladder debris while monitoring alkaline phosphatase for improvement.

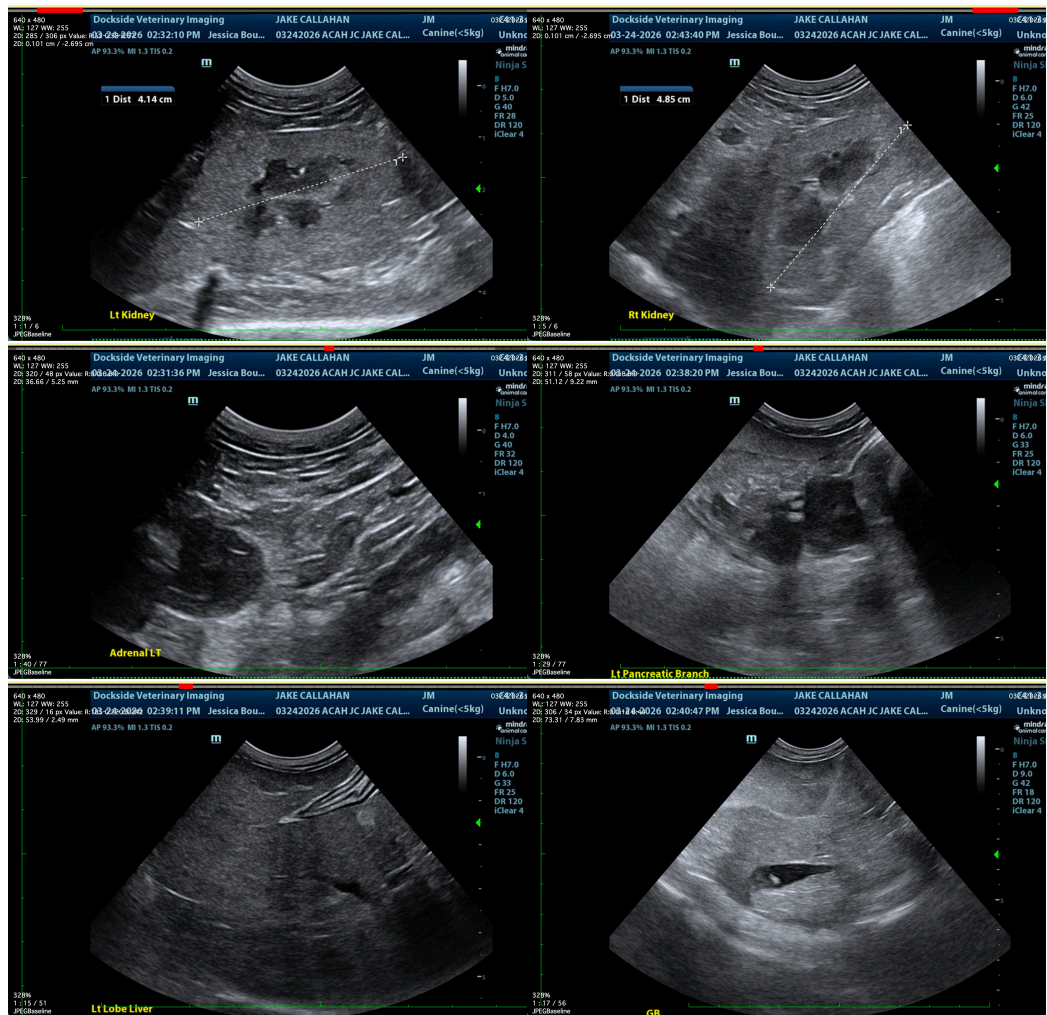



PATIENT

Jake Callahan

SPECIES

Canine

BREED

Mini Schnauzer

SEX

MN

AGE

10 years

WEIGHT

18 lbs

INTERPRETED BY

Beth Johnson, DVM
DACVIM

IMAGING PERFORMED BY

Dr. Jessica Milligan

HOSPITAL NAME

Dockside Veterinary
Imaging

REFERRING VET

Dr. Carol Marusak

INVOICE

11559

DATE

3/24/2026

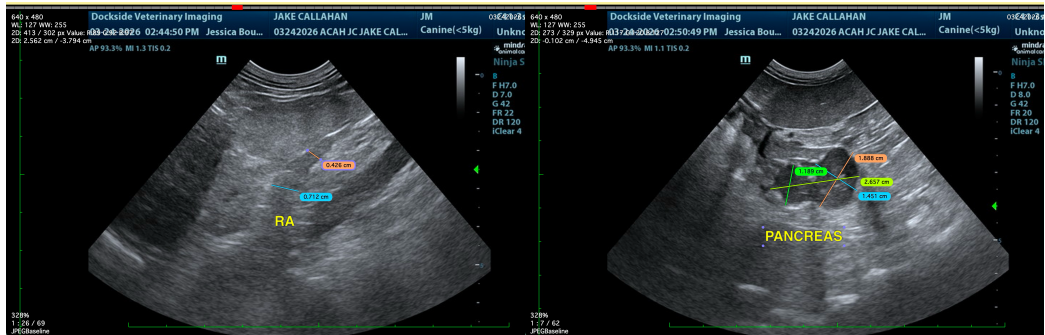

The information and recommendations provided are based on the images presented by the referring veterinarian/sonographer. No evaluation can be communicated regarding pathology that was not visible in the image/video clips provided.

Thank you for this referral. If the clinical or image interpretation does not parallel your findings or if I can be of any further assistance please contact me.

Beth Johnson, DVM, DACVIM
info@sonopath.com