



PATIENT PRESENTING CLINICAL SIGNS

PATIENT Ombra Cifoni
Chronic elevation of ALT, otherwise clinically doing well. Considering a dental in the near future. Meds - Fortiflora and 4Cyte Joint supplements.

SPECIES

Canine

BREED

German Shepherd

SEX

Spayed Female

AGE

12 Years

WEIGHT

73.5 Pounds

INTERPRETED BY

Beth Johnson, DVM
DACVIM

IMAGING PERFORMED BY

Crystal Hill

HOSPITAL NAME

Southside Pet Hospital

REFERRING VET

Dr. Honda/Velez

INVOICE

46113

DATE

3/22/23

ULTRASONOGRAPHIC EXAMINATION OF THE ABDOMEN

Urinary System

The urinary bladder is moderately distended with anechoic contents. No masses, inflammatory changes, echogenic sediment or cystoliths are observed. The urinary bladder, trigone and visible pelvic urethra are normal in thickness with a smooth mucosal surface.

The right kidney is normal in size (7.33 cm), shape and echogenicity. It has smooth peripheral margination. There is a normal 1:3 cortex to medulla ratio with appropriate corticomedullary distinction. There is no evidence of pyelectasia, mineral or infarcts observed.

The left kidney is normal in size (6.18 cm), shape and echogenicity. It has smooth peripheral margination. There is a normal 1:3 cortex to medulla ratio with appropriate corticomedullary distinction. There is no evidence of pyelectasia, mineral or infarcts observed.

Adrenal Glands

The right adrenal gland is normal in size (1.6 cm long, 1.4 cm at the cranial pole, 0.71 cm at the caudal pole), shape and contour. Corticomedullary structure is unremarkable. Visible surrounding vasculature appears normal.

The left adrenal gland is normal in size (0.92 cm long, 0.63 cm at the cranial pole, 0.61 cm at the caudal pole), shape and contour. Corticomedullary structure is unremarkable. Visible surrounding vasculature appears normal.

Spleen

The spleen is subjectively normal in size with a normal smooth capsular contour. Parenchyma is appropriately finely textured and homogenous with normal echogenicity relative to surrounding tissue (hyperechoic to liver). No focal nodules or masses are observed. Splenic vasculature appears normal.

Liver

The liver is subjectively normal in size with normal smooth curvilinear peripheral contour. Parenchyma is appropriately hypoechoic to the spleen in echogenicity and appropriately mildly coarse and homogenous in echotexture. No focal lesions are observed. Visible vasculature and biliary tree appear normal without distension or congestion.

The gallbladder is non-distended in size. The wall is smooth without visible thickening. Luminal contents are primarily anechoic. There is no evidence of cystic or common bile duct dilation.



PATIENT

Gastrointestinal

Ombra Cifoni

The stomach wall is normal in thickness (canine < 0.5 cm and feline < 0.4 cm) and layering. The lumen of the stomach is empty with no evidence of obstruction, foreign material or infiltrative disease. Pyloric outflow tract appears patent.

SPECIES

Canine

The visible small intestines are normal in wall thickness and layering (canine duodenum < 0.5 cm and feline duodenum < 0.4 cm; other < 0.3 cm). Small intestinal motility appears adequate (1-3 contractions per min). The lumen of the small intestine is empty with no evidence of obstruction, foreign material or infiltrative disease.

BREED

German Shepherd

The visible colon is normal in wall thickness (< 0.2 cm) and layering. Contents are consistent with normal formed feces and gas.

SEX

Spayed Female

Pancreas

AGE

12 Years

The pancreatic parenchyma is appropriately isoechoic to surrounding tissue. Visible capsule is smooth and normal in contour. There is no visible pancreatic duct dilation. There is no evidence of active peripancreatic inflammation.

WEIGHT

73.5 Pounds

Free Abdomen

There is no evidence of free peritoneal effusion noted in these images.

INTERPRETED BY

Beth Johnson, DVM
DACVIM

There is no apparent lymphadenopathy noted in these images.

ULTRASONOGRAPHIC FINDINGS

- Relatively unremarkable/normal abdomen
- An obvious cause for the reported increased liver enzymes is not identified in these images. Microscopic disease such as Leptospirosis, bacterial cholangiohepatitis, chronic active hepatitis, copper-associated hepatotoxicity, other hepatotoxicity, infiltrative neoplasia (considered unlikely), etc. cannot be definitively ruled out.

IMAGING PERFORMED BY

Crystal Hill

INTERPRETATION OF THE FINDINGS & FURTHER RECOMMENDATIONS

HOSPITAL NAME

Southside Pet Hospital

Given this patient's history, liver sampling during an active flare up is recommended, either beginning with a fine needle aspirate if patient's coagulation status is appropriate, or pursuing a liver biopsy, being sure to include a piece of liver for culture and sensitivity as well histopath, as well copper level assessment.

REFERRING VET

Dr. Honda/Velez

Additionally, if these episodes repeat themselves that are antibiotic responsive suggesting a bacterial cholangiohepatitis, further investigation of possible underlying gastrointestinal disease is recommended, beginning with a gastrointestinal malabsorption panel (including cobalamin, folate, TLI and PLI) to Texas A&M GI Laboratory for further evaluation of GI and pancreatic function.

INVOICE

46113

DATE

3/22/23

In the meantime, empirical deworming with a 5-day course of Panacur is recommended, as is ensuring that this patient does not eat a raw diet.



PATIENT

Ombra Cifoni

SPECIES

Canine

BREED

German Shepherd

SEX

Spayed Female

AGE

12 Years

WEIGHT

73.5 Pounds

INTERPRETED BY

Beth Johnson, DVM
 DACVIM

**IMAGING
 PERFORMED BY**

Crystal Hill

HOSPITAL NAME

Southside Pet Hospital

REFERRING VET

Dr. Honda/Velez

INVOICE

46113

DATE

3/22/23

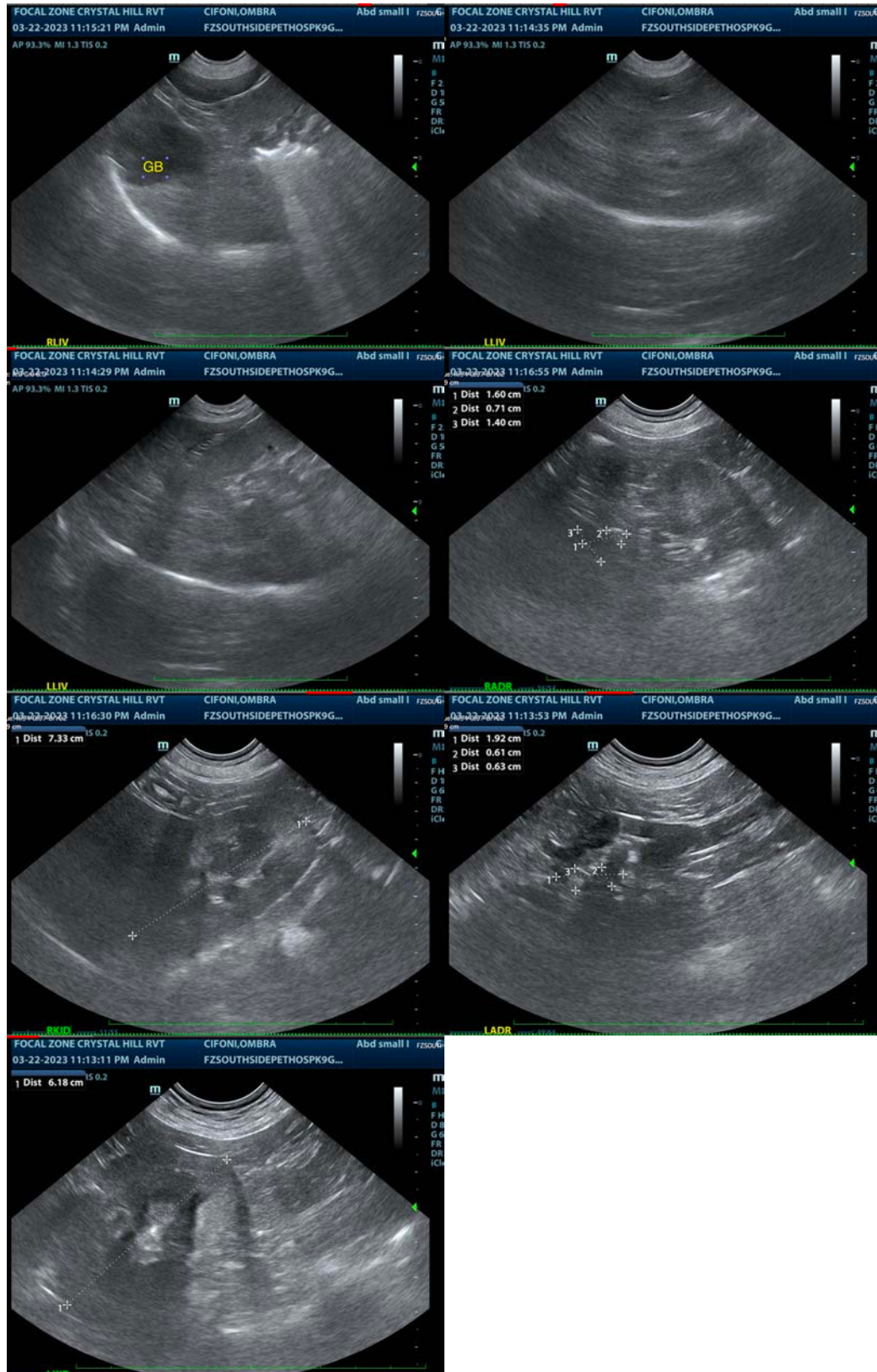

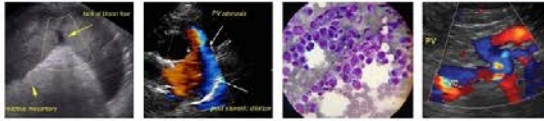

PATIENT

Ombra Cifoni

SPECIES

Canine

BREED

German Shepherd

SEX

Spayed Female

AGE

12 Years

WEIGHT

73.5 Pounds

INTERPRETED BY

Beth Johnson, DVM
DACVIM

**IMAGING
PERFORMED BY**

Crystal Hill

HOSPITAL NAME

Southside Pet Hospital

REFERRING VET

Dr. Honda/Velez

INVOICE

46113

DATE

3/22/23

The information and recommendations provided are based on the images presented by the referring veterinarian/sonographer. No evaluation can be communicated regarding pathology that was not visible in the image/video clips provided.

Thank you for this referral. If the clinical or image interpretation does not parallel your findings or if I can be of any further assistance please contact me.

Beth Johnson, DVM, DACVIM
Beth.Johnson@sonopath.com