

PATIENT

Lucky Mocha

SPECIES

Canine

BREED

Poodle Mix

SEX

MN

AGE

7 years

WEIGHT

8.2 kg

INTERPRETED BY

Beth Johnson, DVM
 DACVIM

IMAGING PERFORMED BY

Kelly Reschny

HOSPITAL NAME

Beattie PH Stoney
 Creek

REFERRING VET

Dr. Wattson

INVOICE

11529

DATE

3/20/2026

PRESENTING CLINICAL SIGNS

- Acute on set starting 3/19 evening of non productive gagging for 5 mins.
- Abdomen very tense, unable to palpate structures.
- Hypo-rexix this evening, lethargic, panting/painful/restless.
- No V/D.
- FAST Abdominal Ultrasound: No free abdominal fluid identified, Homogeneous structure originating from gallbladder wall noted, No evidence of gallbladder edema, sludge, or mucocele, Moderate gastrointestinal gas (stomach and small intestines), likely secondary to recent retching episode.
- Current Medications: Gabapentin, Sucralfate.

Abnormal PE/Chem/CBC/UA Results: Completed Diagnostics: CBC: Mild reticulocytosis (132 K/ μ L) Mildly decreased reticulocyte hemoglobin (20.4 pg) Mild lymphopenia (0.83 K/ μ L) Normal total WBC count Mild increased MPV (14 fL) Chemistry Panel: Mild hepatocellular enzyme elevation: ALT: 286 U/L ALP: 351 U/L Remaining parameters within normal limits Pancreatic lipase (PLI): within normal limits Electrolytes: within normal limits Urinalysis: USG: 1.022 pH: 6.5.

ULTRASONOGRAPHIC EXAMINATION OF THE ABDOMEN

Urinary System

The urinary bladder is adequately distended with anechoic contents. No masses, inflammatory changes, echogenic sediment or cystoliths are observed. The urinary bladder, trigone and visible pelvic urethra are normal in thickness with a smooth mucosal surface.

Prostate is normal in size, echotexture, and echogenicity for a neutered male.

The right kidney is normal is size (3.8 cm), shape and echogenicity. It has smooth peripheral margination. There is a normal 1:3 cortex to medulla ratio with appropriate corticomedullary distinction. There is no evidence of pyelectasia, mineral or infarcts observed.

The left kidney is normal is size (4.2 cm), shape and echogenicity. It has smooth peripheral margination. There is a normal 1:3 cortex to medulla ratio with appropriate corticomedullary distinction. There is no evidence of pyelectasia, mineral or infarcts observed.

Adrenal Glands

The right adrenal gland is normal in size (1.0 cm at cranial pole and 0.42 cm at caudal pole), shape and overall architecture, echogenicity and echotexture. Visible surrounding vasculature appears normal.

The left adrenal gland is small (flattened contour) (0.33 cm at the cranial pole and 0.26 cm). Corticomedullary structure is unremarkable. Visible surrounding vasculature appears normal.

Spleen

The spleen is subjectively normal in size with a normal smooth capsular contour. Parenchyma is appropriately finely textured and homogenous with normal echogenicity relative to surrounding tissue (hyperechoic to liver). No focal nodules or masses are observed. Splenic vasculature appears normal.

Liver

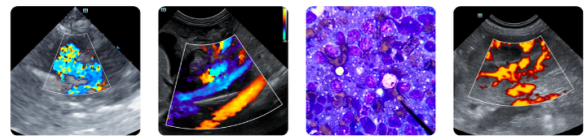

PATIENT

Lucky Mocha

SPECIES

Canine

BREED

Poodle Mix

SEX

MN

AGE

7 years

WEIGHT

8.2 kg

INTERPRETED BY

Beth Johnson, DVM
 DACVIM

IMAGING PERFORMED BY

Kelly Reschny

HOSPITAL NAME

Beattie PH Stoney
 Creek

REFERRING VET

Dr. Wattson

INVOICE

11529

DATE

3/20/2026

The liver is subjectively normal in size with normal smooth curvilinear peripheral contour. Parenchyma is appropriately hypoechoic to the spleen in echogenicity and appropriately mildly coarse and homogenous in echotexture. No focal lesions are observed. Visible vasculature and biliary tree appear normal without distension or congestion.

Gallbladder is moderately distended with anechoic bile as well as suspended and gravity dependent echogenic debris. The wall is smooth without visible thickening. There is no evidence of cystic or CBD dilation. There is no evidence of effusion or inflammation.

Gastrointestinal

The visible stomach wall is normal in thickness and layering. The lumen of the stomach is mildly distended with very echogenic reverberation artifact from intraluminal gas. There is no evidence of obstruction, foreign material, or infiltrative disease; however, visualization is partially inhibited by gas. Pyloric outflow tract appears patent.

The visible small intestines are normal in wall thickness and layering. Small intestinal motility appears adequate (1-3 contractions per min). The lumen of the small intestine is empty with no evidence of obstruction, foreign material or infiltrative disease.

The visible colon is normal in wall thickness (< 0.2 cm) and layering. Contents are consistent with normal formed feces and gas.

Pancreas

The pancreas that is observed appears appropriately isoechoic to surrounding omental fat. Visible capsule is smooth and normal in contour. Visible pancreatic parenchyma is homogenous and unremarkable. There is no visible pancreatic duct dilation. There is no evidence of active peripancreatic inflammation.

Free Abdomen

There is no visible free peritoneal effusion noted in these images.

There is no apparent pathologic lymphadenopathy noted in these images.

ULTRASONOGRAPHIC FINDINGS

- Flat left adrenal gland – This can be a normal patient variant and/or a sign of exogenous cortisol administration. If exogenous steroids are not being administered, hypoadrenocorticism (either relative or absolute) should be considered.
- Mild to moderate gallbladder debris - Cholecystic debris is of unknown clinical significance. It can be seen with biliary stasis from fasting or illness. Cholecystic debris is not necessarily related to hepatobiliary disease. Echogenic bile is most commonly an incidental finding in dogs and should be interpreted in combination with clinical signs such as nausea, inappetence, cranial abdominal discomfort and/or laboratory changes such as increased ALP and/or increased Tbili.

INTERPRETATION OF THE FINDINGS & FURTHER RECOMMENDATIONS

A baseline cortisol is recommended. If baseline cortisol is less than 2, a full ACTH stimulation test is recommended to rule out hypoadrenocorticism.

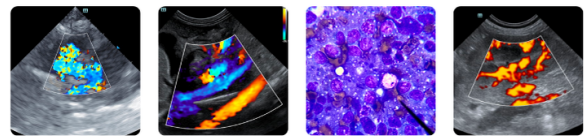

PATIENT

Lucky Mocha

SPECIES

Canine

BREED

Poodle Mix

SEX

MN

AGE

7 years

WEIGHT

8.2 kg

INTERPRETED BY

Beth Johnson, DVM
 DACVIM

IMAGING PERFORMED BY

Kelly Reschny

HOSPITAL NAME

Beattie PH Stoney
 Creek

REFERRING VET

Dr. Wattson

INVOICE

11529

DATE

3/20/2026

If not recently evaluated, to evaluate for a possible underlying causes of cough as well as to evaluate for any esophageal dilation, etc., three view thoracic radiographs are recommended for further assessment of cardio-pulmonary status as well as to further evaluate for any evidence of metastatic disease, if not recently evaluated.

Pending results of above, a routine fecal/giardia exam is recommended if not recently evaluated. +/- a gastrointestinal malabsorption panel (including cobalamin, folate, TLI and PLI) to Texas A&M GI Laboratory is recommended for further evaluation of GI and pancreatic function.

Supportive/symptomatic medical management of clinical signs is recommended, including anti-emetics, gastroprotectants (+/- sucralfate, especially with any history of hematemesis), an appetite stimulant and fluid therapy if indicated, etc.

Additionally, empirical deworming with a 5-day course of Panacur is recommended as is a full course of empirical Helicobacter triple therapy.

Finally, if tolerated, a transition in diet could be considered, based on trial-and-error response with some options to consider including a gastrointestinal biome diet vs a hydrolyzed protein diet (sometimes several trials with different brands are necessary) vs an easy to digest, bland or low-fat diet vs other.



The information and recommendations provided are based on the images presented by the referring

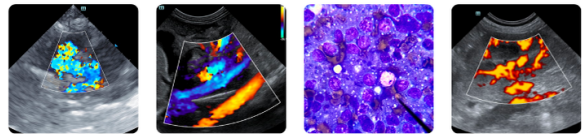

PATIENT

Lucky Mocha

SPECIES

Canine

BREED

Poodle Mix

SEX

MN

AGE

7 years

WEIGHT

8.2 kg

INTERPRETED BY

Beth Johnson, DVM
DACVIM

**IMAGING
PERFORMED BY**

Kelly Reschny

HOSPITAL NAME

Beattie PH Stoney
Creek

REFERRING VET

Dr. Wattson

INVOICE

11529

DATE

3/20/2026

veterinarian/sonographer. No evaluation can be communicated regarding pathology that was not visible in the image/video clips provided.

Thank you for this referral. If the clinical or image interpretation does not parallel your findings or if I can be of any further assistance please contact me.

Beth Johnson, DVM, DACVIM
info@sonopath.com