



PATIENT

Annie Haskell

SPECIES

Canine

BREED

Labradoodle

SEX

Spayed Female

AGE

9 Years

WEIGHT

57 lbs

INTERPRETED BY

Beth Johnson, DVM
DACVIM

IMAGING PERFORMED BY

Dr. Brita Kiffney

HOSPITAL NAME

Northshore Veterinary
Hospital

REFERRING VET

Dr. Brita Kiffney

INVOICE

73589

DATE

3/11/26

PRESENTING CLINICAL SIGNS

Recheck of bladder polyps after 4 weeks on doxycycline. Was diagnosed with IRIS stage 2 renal disease and had an ultrasound 1/15 - also performed a lepto titer that was elevated. Her two week convalescent titer was more than 4 x increased

Abnormal PE/Chem/CBC/UA Results: Doing well

LIMITED ULTRASONOGRAPHIC EXAMINATION

Urinary Bladder

The urinary bladder is adequately distended with primarily anechoic contents and occasional echogenic no-shadowing debris. The apical urinary bladder wall especially demonstrates a mildly irregular hyperechoic mucosa with multiple pedunculated densities extending into the lumen of the bladder. The largest density measures 0.80 cm in diameter. No definitive cystoliths are observed. The trigone and visible pelvic urethra are normal in thickness with a smooth mucosal surface.

ULTRASONOGRAPHIC FINDINGS

- Polypoid Cystitis – Urinary bladder wall changes are most consistent with polypoid cystitis. Infiltrative neoplasia cannot be ruled out but is considered less likely given the appearance of the polyps. **This change is static/unchanged to the previous exam.*

INTERPRETATION OF THE FINDINGS & FURTHER RECOMMENDATIONS

Urinalysis and, if indicated based on urinalysis results, urine culture is recommended. If protein is present in an otherwise quiet sediment, protein quantification with a urine protein to creatinine ratio is recommended.

Additionally, while the appearance of the urinary bladder trends toward benign, infiltrative neoplasia can't be ruled out. Therefore, additionally, submission of urine to look for BRAG gene mutation could be considered.

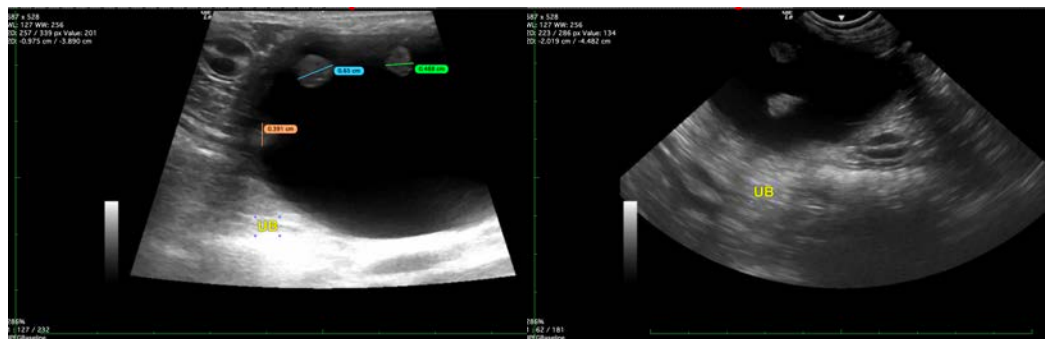



PATIENT

Annie Haskell

SPECIES

Canine

BREED

Labradoodle

SEX

Spayed Female

AGE

9 Years

WEIGHT

57 lbs

INTERPRETED BY

Beth Johnson, DVM
DACVIM

IMAGING PERFORMED BY

Dr. Brita Kiffney

HOSPITAL NAME

Northshore Veterinary
Hospital

REFERRING VET

Dr. Brita Kiffney

INVOICE

73589

DATE

3/11/26



The information and recommendations provided are based on the images presented by the referring veterinarian/sonographer. No evaluation can be communicated regarding pathology that was not visible in the image/video clips provided.

Thank you for this referral. If the clinical or image interpretation does not parallel your findings or if I can be of any further assistance please contact me.

Beth Johnson, DVM, DACVIM
info@sonopath.com