



PATIENT

Remi Caruno

SPECIES

Canine

BREED

Lhasa Apso

SEX

Neutered Male

AGE

11 Years 10 Months

WEIGHT

13.5

INTERPRETED BY

Beth Johnson, DVM
DACVIM

IMAGING PERFORMED BY

Jessica Green

HOSPITAL NAME

Stanglein Vet Clinic

REFERRING VET

Dr. Suzanne DiNello

INVOICE

45611

DATE

3/1/23

PRESENTING CLINICAL SIGNS

Diarrhea over the past 3 weeks, has improved some but now pt has vomited the past 4 days (as of Monday), and is only eating small amounts. Has lost about 3 lbs since last visit (3/22). On exam pt mildly dehydrated, mild cranial abdominal discomfort, thickened intestines vs mass in caudal abdomen on palp... Current meds: metronidazole, received SQF and cerenia on 2/27

Abnormal PE/Chem/CBC/UA Results: CPL abnormal, CHOL 107 (L)... Rads: pleural effusion present with focal increased opacity in R mediastinum vs R cranial lung. Decreased serosal detail in abdomen, AFAST confirmed free fluid in abdomen, no obvious obstructive gas pattern but due to fluid difficult to assess.

ULTRASONOGRAPHIC EXAMINATION OF THE ABDOMEN

Urinary System

Urinary bladder is adequately distended. It has a normal uniform wall thickness. Contents include primarily anechoic fluid with occasional echogenic non-shadowing debris, most consistent with exfoliated cells, mucous and/or small blood clots. Both sterile inflammation as well as urinary tract infection can also present with echogenic debris. No masses or cystoliths are observed. The trigone and visible pelvic urethra are normal in thickness with a smooth mucosal surface.

Prostate is normal in size, echotexture and echogenicity for a neutered male.

The right kidney is normal in size (4.09 cm), shape and echogenicity. It has smooth peripheral margination. There is a normal 1:3 cortex to medulla ratio with appropriate corticomedullary distinction. There is no evidence of pyelectasia, mineral or infarcts observed.

The left kidney is normal in size (4.09 cm), shape and echogenicity. It has smooth peripheral margination. There is a normal 1:3 cortex to medulla ratio with appropriate corticomedullary distinction. There is no evidence of pyelectasia, mineral or infarcts observed.

Adrenal Glands

The right adrenal gland is normal in size (1.95 cm long x 0.63 cm at the cranial pole and 0.63 cm at the caudal pole), shape and contour. Corticomedullary structure is unremarkable. Visible surrounding vasculature appears normal.

The left adrenal gland is normal in size (2.0 cm long x 0.65 cm at the cranial pole and 0.63 cm at the caudal pole), shape and contour. Corticomedullary structure is unremarkable. Visible surrounding vasculature appears normal.

Spleen

Spleen is subjectively normal in size with a normal smooth capsular contour. Parenchyma is appropriately finely textured and homogenous with normal echogenicity relative to surrounding tissue (hyperechoic to liver). Multifocal well-demarcated hyperechoic homogenous nodules are noted. Splenic vasculature appears normal.

Liver

Liver is subjectively enlarged (swollen contour) without disruption of architecture. It has a normal homogenous echotexture. Parenchyma is diffusely hyperechoic characterized by less prominent than normal portal vein walls and increased echogenicity relative to the spleen and falciform fat. No focal lesions are observed. Visible vasculature and biliary tree appear normal without distension or congestion.



PATIENT

Remi Caruno

Gallbladder is moderately distended with anechoic bile as well as mild suspended and gravity dependent echogenic debris. The wall is smooth without visible thickening. There is no evidence of cystic or CBD dilation. There is no evidence of effusion or inflammation.

SPECIES

Canine

Gastrointestinal

The stomach wall is normal in thickness (canine < 0.5 cm and feline < 0.4 cm) and layering. The lumen of the stomach is empty with no evidence of obstruction, foreign material or infiltrative disease. Pyloric outflow tract appears patent.

BREED

Lhasa Apso

The visible small intestines are normal in wall thickness and layering. Hyperechoic mucosal fogging or speckling is noted. Small intestinal motility appears adequate (1-3 contractions per min). The lumen is empty with no evidence of obstruction or foreign material.

SEX

Neutered Male

The visible colon is normal in wall thickness (< 0.2 cm) and layering. Contents are consistent with normal formed feces and gas.

AGE

11 Years 10 Months

Pancreas

The pancreatic parenchyma is appropriately isoechoic to surrounding tissue. Visible capsule is smooth and normal in contour. There is no visible pancreatic duct dilation. There is no evidence of active peripancreatic inflammation.

WEIGHT

13.5

Free Abdomen

INTERPRETED BY

Beth Johnson, DVM
DACVIM

There is a small to moderate amount of anechoic free abdominal fluid as well as pleural effusion noted in these images.

Additionally, mesenteric fat is diffusely hyperechoic/enhanced, predominantly in the cranial abdomen surrounding the stomach, which may indicate some concurrent gastritis or even mild pancreatitis unable to be fully visualized.

IMAGING PERFORMED BY

Jessica Green

There is no apparent lymphadenopathy noted in these images.

HOSPITAL NAME

Stanglein Vet Clinic

PRIMARY FINDINGS

- **Hyperechoic hepatomegaly** - This appearance is non-specific and most consistent with a benign steroid (endocrine) or vacuolar hepatopathy or reactive or idiopathic hepatopathy. Inflammatory and/or infiltrative disease (such as round cell neoplasia) are also possible, but considered less likely.
- **Mucosal speckling** - Mucosal speckling is often present with inflammatory bowel disease (IBD). It is not specific for type or severity of disease. Mild speckling change can occur as a normal patient variant in the post-prandial state.
- **Bi-cavitary effusion** - This could be the result of hypoalbuminemia secondary to suspected protein losing enteropathy (if present), although other differentials including paraneoplastic effusion, cardiac disease, vasculitis, etc. are also possible.

REFERRING VET

Dr. Suzanne DiNello

INVOICE

45611

DATE

3/1/23

SECONDARY FINDINGS

- Urinary bladder debris
- **Hyperechoic splenic nodules** - most consistent with benign myelolipomas. Other differentials such as fibrosis or calcification caused by old hematomas or infarcts, chronic inflammation, granulomatous disease or metastatic disease cannot be ruled out, but are considered less likely.



PATIENT

Remi Caruno

SPECIES

Canine

BREED

Lhasa Apso

SEX

Neutered Male

AGE

11 Years 10 Months

WEIGHT

13.5

INTERPRETED BY

Beth Johnson, DVM
DACVIM

IMAGING PERFORMED BY

Jessica Green

HOSPITAL NAME

Stanglein Vet Clinic

REFERRING VET

Dr. Suzanne DiNello

INVOICE

45611

DATE

3/1/23

- **Mild gallbladder debris** - Cholecystic debris is of unknown clinical significance. It can be seen with biliary stasis from fasting or illness. Cholecystic debris is not necessarily related to hepatobiliary disease. Echogenic bile is most commonly an incidental finding in dogs and should be interpreted in combination with clinical signs such as nausea, inappetence, cranial abdominal discomfort and/or laboratory changes such as increased ALP and/or increased Tbili.

INTERPRETATION OF THE FINDINGS & FURTHER RECOMMENDATIONS

Three view thoracic radiographs are recommended for further assessment of cardio-pulmonary status as well as to further evaluate for any evidence of metastatic disease, if not recently evaluated. Additionally, an echocardiogram may be warranted.

Bi-cavitary fluid taps are recommended, both therapeutically as well as for submission of samples for cytology +/- culture and sensitivity, etc. based on cytology results.

A gastrointestinal malabsorption panel (including cobalamin, folate, TLI and PLI) to Texas A&M GI Laboratory is recommended for further evaluation of GI and pancreatic function.

Ideally, biopsies of the GI tract are recommended to definitively diagnose and therefore manage the infiltrative bowel process.

If biopsies cannot be obtained safely due to low albumin or patient stability, etc., empirical therapies could include diet change to an ultra-low fat diet, empirical deworming with a 5 day course of Panacur, cobalamin supplementation (unless cobalamin level is evaluated and supplementation is not warranted) a probiotic and prednisolone (if not contraindicated based on patient contraindications, co-morbidities, etc.). Calcium monitoring, and supplementation if necessary, is also recommended.

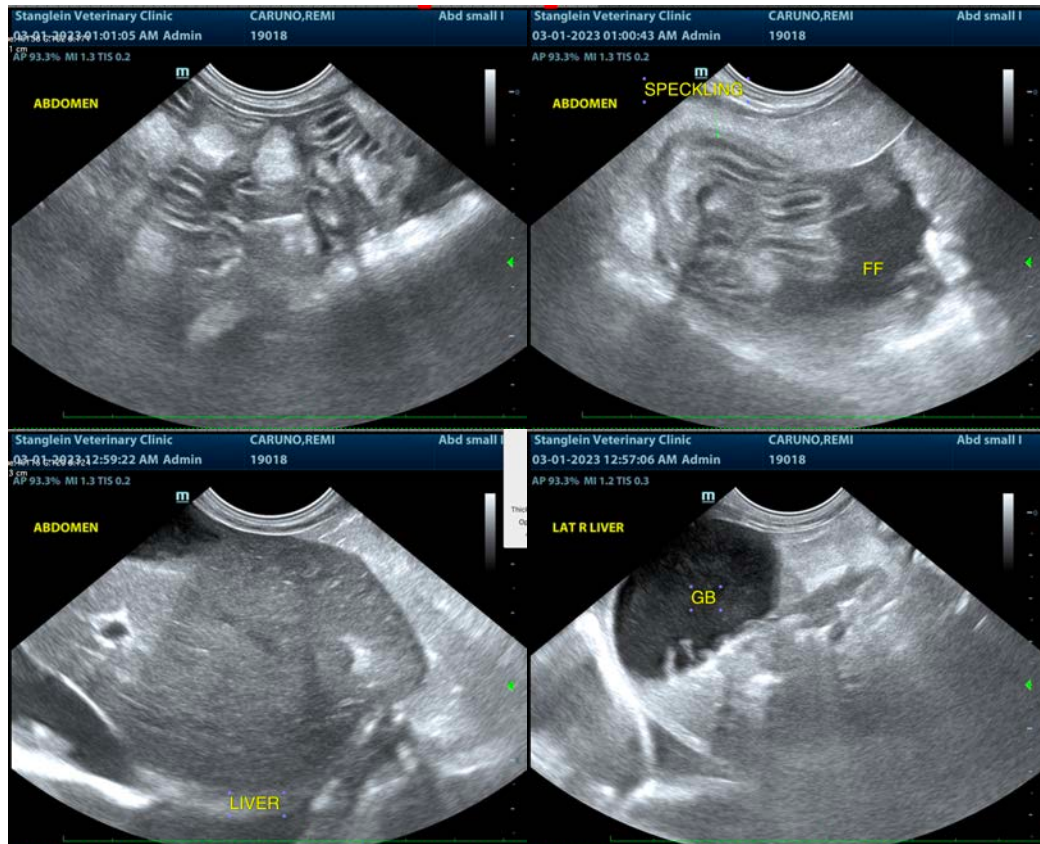



PATIENT

Remi Caruno

SPECIES

Canine

BREED

Lhasa Apso

SEX

Neutered Male

AGE

11 Years 10 Months

WEIGHT

13.5

INTERPRETED BY

Beth Johnson, DVM
DACVIM

IMAGING PERFORMED BY

Jessica Green

HOSPITAL NAME

Stanglein Vet Clinic

REFERRING VET

Dr. Suzanne DiNello

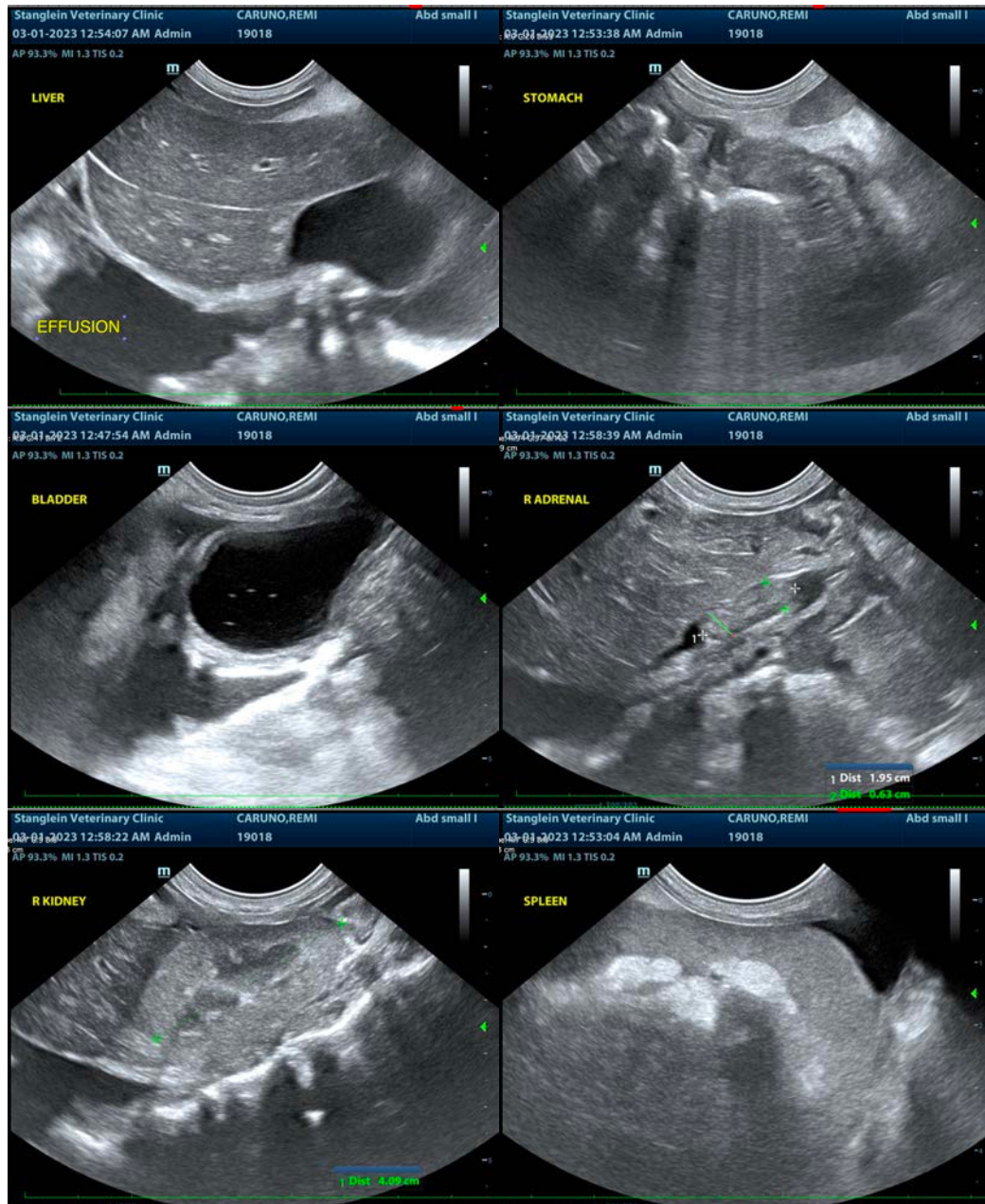

INVOICE

45611

DATE

3/1/23



PATIENT

Remi Caruno

SPECIES

Canine

BREED

Lhasa Apso

SEX

Neutered Male

AGE

11 Years 10 Months

WEIGHT

13.5

INTERPRETED BY

Beth Johnson, DVM
DACVIM

IMAGING PERFORMED BY

Jessica Green

HOSPITAL NAME

Stanglein Vet Clinic

REFERRING VET

Dr. Suzanne DiNello

INVOICE

45611

DATE

3/1/23

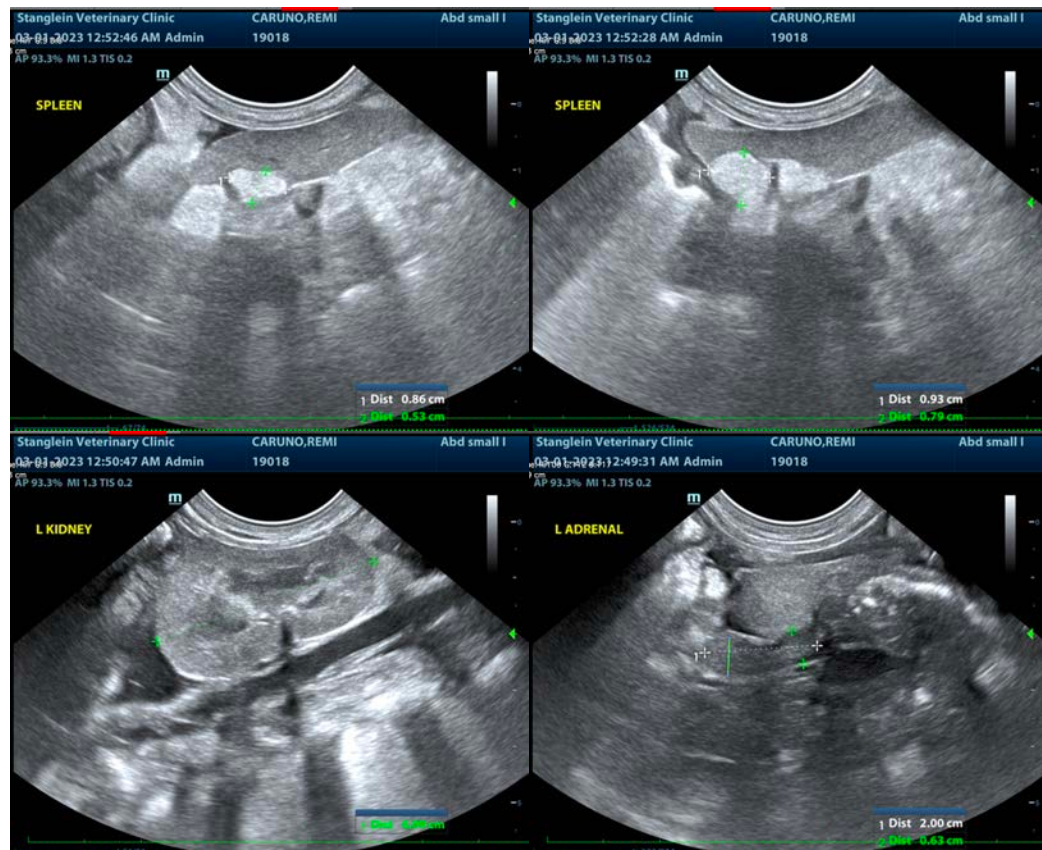

The information and recommendations provided are based on the images presented by the referring veterinarian/sonographer. No evaluation can be communicated regarding pathology that was not visible in the image/video clips provided.

Thank you for this referral. If the clinical or image interpretation does not parallel your findings or if I can be of any further assistance please contact me.

Beth Johnson, DVM, DACVIM
Beth.Johnson@sonopath.com