



**PATIENT**

Penny 11<sup>th</sup> Hour

**SPECIES**

Canine

**BREED**

Mix

**SEX**

Intact Female

**AGE**

2 Years

**WEIGHT**

Not Provided

**INTERPRETED BY**

Beth Johnson, DVM  
 DACVIM

**IMAGING PERFORMED BY**

Rebecca Hamilton

**HOSPITAL NAME**

All Creatures Great &  
 Small Denville

**REFERRING VET**

Dr. Silas

**INVOICE**

36783

**DATE**

2/9/26

**PRESENTING CLINICAL SIGNS**

- 11th hour wants to know if she is spayed
- Mammary glands no activated
- Abnormal PE/Chem/CBC/UA Results: Normal

**ULTRASONOGRAPHIC EXAMINATION OF THE ABDOMEN**

**Urinary System**

Urinary bladder is adequately distended with anechoic contents. No masses, inflammatory changes, echogenic sediment or cystoliths are observed. The urinary bladder, trigone and visible pelvic urethra are normal in thickness with a smooth mucosal surface.

Left kidney is normal in size (5.69 cm), shape and echogenicity. It has smooth peripheral margination. There is a normal 1:3 cortex to medulla ratio with appropriate corticomedullary distinction. There is no evidence of pyelectasia, mineral or infarcts observed.

Right kidney is normal in size (5.66 cm), shape and echogenicity. It has smooth peripheral margination. There is a normal 1:3 cortex to medulla ratio with appropriate corticomedullary distinction. There is no evidence of pyelectasia, mineral or infarcts observed.

**Adrenal Glands**

Left adrenal gland is normal in size (0.38 cm at cranial pole and 0.42 cm at caudal pole), shape and overall architecture, echogenicity and echotexture. Visible surrounding vasculature appears normal.

Right adrenal gland is normal in size (0.63 cm at cranial pole and 0.37 cm at caudal pole), shape and overall architecture, echogenicity and echotexture. Visible surrounding vasculature appears normal.

**Spleen**

Spleen is subjectively normal in size with a normal smooth capsular contour. Parenchyma is appropriately finely textured and homogenous with normal echogenicity relative to surrounding tissue (hyperechoic to liver). No focal nodules or masses are observed. Splenic vasculature appears normal.

**Liver**

Liver is subjectively normal in size with normal smooth curvilinear peripheral contour. Parenchyma is appropriately hypoechoic to the spleen in echogenicity and appropriately mildly coarse and homogenous in echotexture. No focal lesions are observed. Visible vasculature and biliary tree appear normal without distension or congestion.

Gallbladder is non-distended in size. The wall is smooth without visible thickening. Luminal contents are primarily anechoic. There is no evidence of cystic or common bile duct dilation.

**Gastrointestinal**

The visible stomach wall is normal in thickness and layering. The lumen of the stomach is mildly distended with primarily fluid as well as some echogenic non-shadowing luminal contents and gas



**PATIENT**

consistent with normal chyme. There is no evidence of obstruction, foreign material, or infiltrative disease. Pyloric outflow tract appears patent.

Penny 11<sup>th</sup> Hour

The visible small intestines are normal in wall thickness and layering. Small intestinal motility appears adequate (1-3 contractions per min). The lumen of the small intestine is empty with no evidence of obstruction, foreign material or infiltrative disease.

**SPECIES**

Canine

The visible colon is normal in wall thickness (< 0.2 cm) and layering. Contents are consistent with normal formed feces and gas.

**BREED**

Mix

**Pancreas**

The pancreas that is observed appears appropriately isoechoic to surrounding omental fat. Visible capsule is smooth and normal in contour. Visible pancreatic parenchyma is homogenous and unremarkable. There is no visible pancreatic duct dilation. There is no evidence of active peripancreatic inflammation.

**SEX**

Intact Female

**Free Abdomen**

**AGE**

2 Years

There is no visible free peritoneal effusion noted in these images.

**WEIGHT**

Not Provided

The medial iliac lymph nodes are prominent in size with swollen capsular contour. Normal elongated shape (length to width ratio) is maintained. There is no loss of parenchymal detail.

**Other**

**INTERPRETED BY**

A largely normal uterus and both ovaries are well visualized in this patient without evident ultrasonographically visible pathology.

Beth Johnson, DVM  
DACVIM

**ULTRASONOGRAPHIC FINDINGS**

- Moderately reactive medial iliac lymphadenopathy- infiltrative neoplastic disease cannot be ruled out but is considered less likely.

**IMAGING PERFORMED BY**

Rebecca Hamilton

**INTERPRETATION OF THE FINDINGS & FURTHER RECOMMENDATIONS**

**HOSPITAL NAME**

All Creatures Great & Small Denville

Based on ultrasound images, patient does not appear to be spayed. There is no definitive ultrasonographically visible evidence of pregnancy. Having said that, early pregnancy or nonvisible changes in these images can't be definitively ruled out. If ovariohysterectomy is pursued, which is recommended, biopsies of the enlarged medial iliac lymph nodes could be considered at the same time pending patient's clinical history, gastrointestinal work up, etc.

**REFERRING VET**

Dr. Silas

**INVOICE**

36783

**DATE**

2/9/26





**PATIENT**

Penny 11<sup>th</sup> Hour

**SPECIES**

Canine

**BREED**

Mix

**SEX**

Intact Female

**AGE**

2 Years

**WEIGHT**

Not Provided

**INTERPRETED BY**

Beth Johnson, DVM  
 DACVIM

**IMAGING PERFORMED BY**

Rebecca Hamilton

**HOSPITAL NAME**

All Creatures Great &  
 Small Denville

**REFERRING VET**

Dr. Silas

**INVOICE**

36783

**DATE**

2/9/26

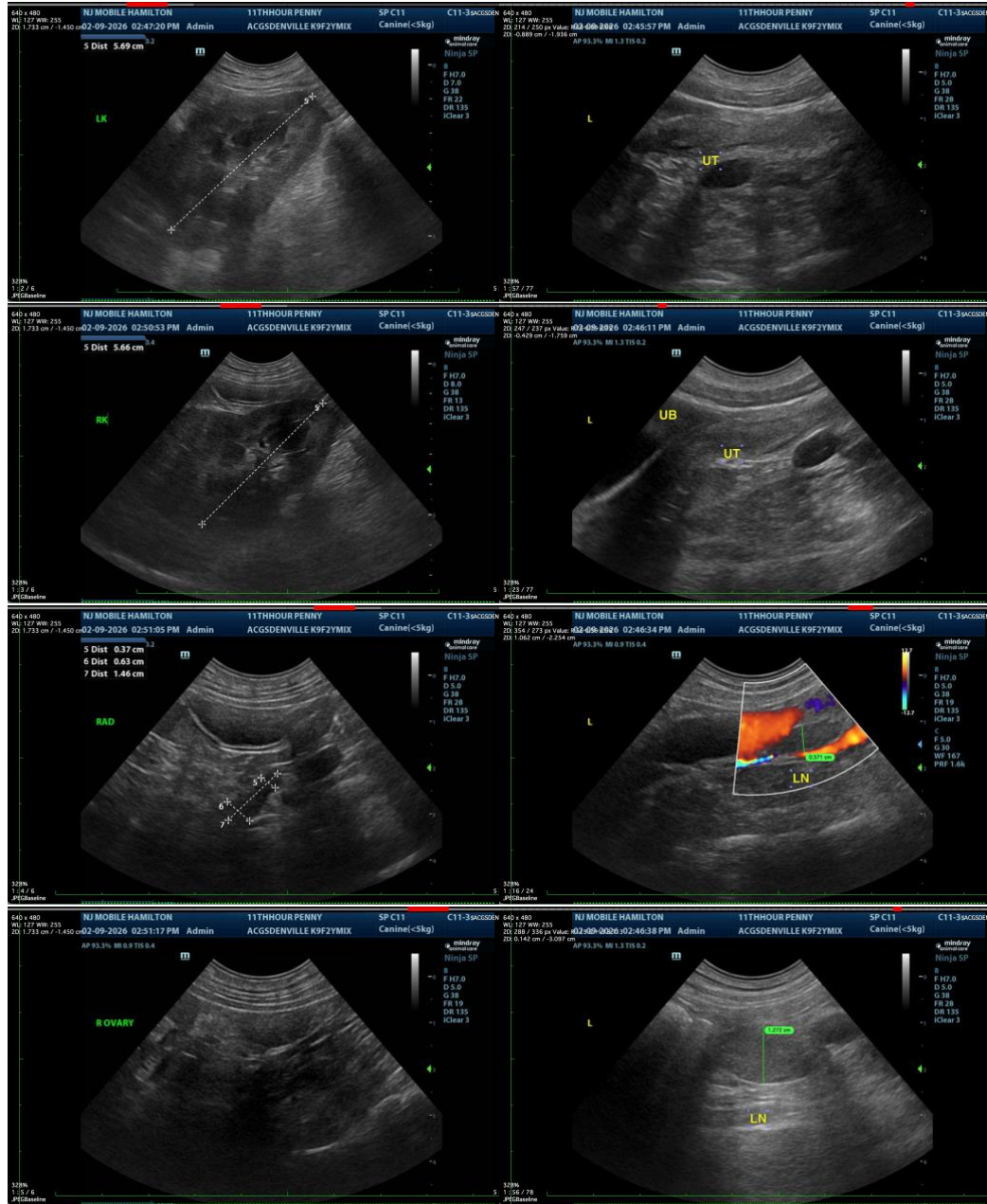

The information and recommendations provided are based on the images presented by the referring veterinarian/sonographer. No evaluation can be communicated regarding pathology that was not visible in the image/video clips provided.

Thank you for this referral. If the clinical or image interpretation does not parallel your findings or if I can be of any further assistance please contact me.

**Beth Johnson, DVM DACVIM**



**PATIENT**

info@sonopath.com

Penny 11<sup>th</sup> Hour

**SPECIES**

Canine

**BREED**

Mix

**SEX**

Intact Female

**AGE**

2 Years

**WEIGHT**

Not Provided

**INTERPRETED BY**

Beth Johnson, DVM  
DACVIM

**IMAGING  
PERFORMED BY**

Rebecca Hamilton

**HOSPITAL NAME**

All Creatures Great &  
Small Denville

**REFERRING VET**

Dr. Silas

**INVOICE**

36783

**DATE**

2/9/26