



PATIENT

Brody Burstein

SPECIES

Canine

BREED

Schnoodle

SEX

Neutered male

AGE

11 years

WEIGHT

22.2 lbs

INTERPRETED BY

Beth Johnson, DVM
DACVIM

IMAGING PERFORMED BY

Dr. Reyes

HOSPITAL NAME

Columbia AC

REFERRING VET

Dr. Reyes

INVOICE

95930

DATE

2/9/22

PRESENTING CLINICAL SIGNS

Pet has a history of elevated ALKP and sludge in gallbladder by previous vet. Last scanning was last year, so owner just requested an ultrasound to follow up Gallbladder sludge. Pet is doing well.
Abnormal PE/Chem/CBC/UA Results: ALP: 649

ULTRASONOGRAPHIC EXAMINATION OF THE ABDOMEN

Urinary System

Urinary bladder is moderately distended with anechoic contents. It has normal uniform wall thickness (< 0.2 cm). No masses or cystoliths are observed.

The prostate is normal for a neutered dog.

Left kidney is normal in size (4.7 cm), shape and echogenicity. It has smooth peripheral margination and appropriate corticomedullary distinction. There is no pyelectasia noted. No mineral is observed.

Right kidney is normal in size (4.9 cm), shape and echogenicity. It has smooth peripheral margination and appropriate corticomedullary distinction. There is no pyelectasia noted. No mineral is observed.

Adrenal Glands

Left adrenal gland is normal in size (0.43 cm at cranial pole and 0.47 cm at caudal pole), shape and contour. Corticomedullary structure is unremarkable.

Right adrenal gland is normal in size (0.88 cm at cranial pole and 0.72 cm at caudal pole), shape and contour. Corticomedullary structure is unremarkable.

Spleen

Spleen is subjectively normal in size with normal smooth margins. Parenchyma is normal in echogenicity and echotexture. No focal nodules or masses are observed. Splenic vasculature appears normal.

Liver

Liver is subjectively enlarged. Margins are smooth but round. It has a normal homogenous echotexture. Parenchyma is diffusely hyperechoic characterized by less prominent than normal portal vein walls and increased echogenicity relative to the spleen. No focal lesions are observed. Visible vasculature and biliary tree appear normal without distension or congestion. GB is moderately distended with anechoic bile and gravity dependent echogenic sediment some of which appears mineral. The wall is smooth without visible thickening. There is no evidence of cystic or CBD dilation. There is no evidence of effusion or inflammation.

Gastrointestinal

The visible gastric wall is normal in thickness (canine < 0.5 cm and feline < 0.4 cm). The stomach is empty.



PATIENT

Brody Burstein

The small intestines are normal in wall thickness and layering. Small intestinal motility appears adequate (1-3 contractions per min). There are no luminal contents noted within small intestines.

Colon is normal in wall thickness (< 0.2 cm) and layering.

SPECIES

Canine

Pancreas

Pancreas has normal homogenous echotexture and is normal in echogenicity and smooth margination. There is no evidence of peripancreatic inflammation.

BREED

Schnoodle

Free Abdomen

SEX

Neutered male

Lymph nodes are normal with no observed enlargement.

AGE

11 years

ULTRASONOGRAPHIC FINDINGS

Primary Findings

Hyperechoic hepatomegaly – most consistent with benign steroid (endocrine) hepatopathy or reactive or idiopathic hepatopathy. Infiltrative neoplasia such as round cell neoplasia is also possible, but considered less likely.

WEIGHT

22.2 lbs

Gallbladder debris- Cholecystic debris is of unknown clinical significance. It can be seen with biliary stasis from fasting or illness. Cholecystic debris is not necessarily related to hepatobiliary disease. Echogenic bile is most commonly an incidental finding in dogs and should be interpreted in combination with clinical signs such as nausea, inappetence, cranial abdominal discomfort and/or laboratory changes such as increased ALP and/or increased Tbili. This is a mild change. There is no evidence of gallbladder distension, inflammation or obstruction.

INTERPRETED BY

Beth Johnson, DVM
DACVIM

IMAGING PERFORMED BY

Dr. Reyes

INTERPRETATION OF THE FINDINGS & FURTHER RECOMMENDATIONS

Differentials are vast and non-specific. Differentials include, but are not limited to, benign nodular hyperplasia which occurs in 70% of older dogs and often does not result in an abnormal ultrasound, reactive or idiopathic/vacuolar hepatopathy, cholestasis and/or hyperadrenocorticism as well as many chronic non-hepatobiliary diseases such as chronic infections/inflammation from dental disease, IBD, neoplasia, hyperlipidemia, hypothyroidism, chronic pancreatitis, chronic stress, etc.

HOSPITAL NAME

Columbia AC

There is no ultrasonographic evidence of cholestasis. Adrenocortical testing such as a low dose dexamethasone suppression test could be considered if clinical signs of hyperadrenocorticism are present. Ursodiol could be considered if gallbladder sludge is noted. A fine needle aspirate of the liver could be considered if patient's coagulation status is appropriate. Otherwise, recommendations include addressing any other concurrent disease and monitoring. If values are progressive, recheck imaging is recommended.

REFERRING VET

Dr. Reyes

INVOICE

95930

For this patient specifically if not already prescribed empirical Ursodiol with monitoring of the ALKP for improvement may be helpful given the mild gallbladder sludge. Otherwise, routine ultrasonographic monitoring sooner if clinical signs develop is recommended.

DATE

2/9/22



PATIENT

Brody Burstein

SPECIES

Canine

BREED

Schnoodle

SEX

Neutered male

AGE

11 years

WEIGHT

22.2 lbs

INTERPRETED BY

Beth Johnson, DVM
DACVIM

IMAGING PERFORMED BY

Dr. Reyes

HOSPITAL NAME

Columbia AC

REFERRING VET

Dr. Reyes

INVOICE

95930

DATE

2/9/22

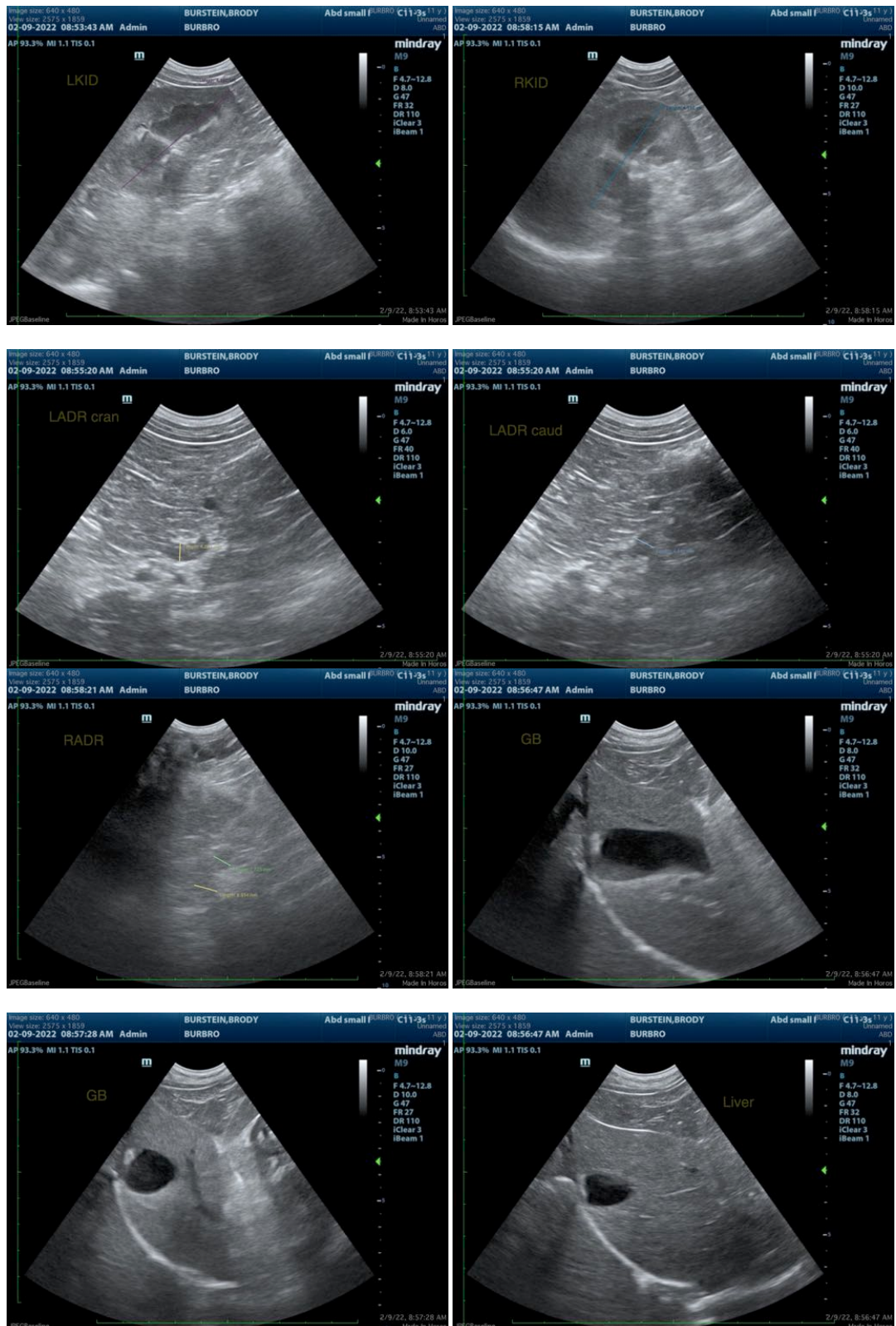



PATIENT

Brody Burstein

The information and recommendations provided are based on the images presented by the referring veterinarian/sonographer. No evaluation can be communicated regarding pathology that was not visible in the image/video clips provided.

SPECIES

Canine

Thank you for this referral. If the clinical or image interpretation does not parallel your findings or if I can be of any further assistance please contact me.

BREED

Schnoodle

Beth Johnson, DVM DACVIM

Beth.Johnson@SonoPath.com

SEX

Neutered male

AGE

11 years

WEIGHT

22.2 lbs

INTERPRETED BY

Beth Johnson, DVM
DACVIM

**IMAGING
PERFORMED BY**

Dr. Reyes

HOSPITAL NAME

Columbia AC

REFERRING VET

Dr. Reyes

INVOICE

95930

DATE

2/9/22