



PATIENT

Austin Burton

SPECIES

Canine

BREED

Husky X

SEX

Neutered Male

AGE

11 Years

WEIGHT

26 kg

INTERPRETED BY

Beth Johnson, DVM
DACVIM

IMAGING PERFORMED BY

Dr. Matthew Guenther

HOSPITAL NAME

Central Island Vet
Emergency Hospital

REFERRING VET

Dr. Matthew Guenther

INVOICE

44980

DATE

2/8/23

PRESENTING CLINICAL SIGNS

GDV surgery end of December. P doing well post op. No concurrent health concerns. Routine staff pet. Abnormal PE/Chem/CBC/UA Results: PE normal. CBC - WNL Chem - WNL No recent UA.

ULTRASONOGRAPHIC EXAMINATION OF THE ABDOMEN

Urinary System

The urinary bladder is moderately distended with anechoic contents. No masses, inflammatory changes, echogenic sediment or cystoliths are observed. The urinary bladder, trigone and visible pelvic urethra are normal in thickness with a smooth mucosal surface.

The area of the prostate is examined without evident pathology.

Kidneys are overall normal in size and shape with smooth peripheral margination. A normal 1:3 cortex to medulla ratio is maintained. The medulla and cortices are uniform in texture with some mild increased cortical echogenicity and mild loss of corticomedullary distinction, expected in this age patient. There is no evidence of pyelectasia, mineral or infarcts observed. The left kidney measured 7.9 cm. The right kidney measures 8.0 cm. A 1.7 cm anechoic cortical cyst is noted in the caudal pole of the right kidney.

Adrenal Glands

The right adrenal gland is normal in size (2.54 cm long x 0.74 cm at the cranial pole and 0.56 cm at the caudal pole), shape and contour. Corticomedullary structure is unremarkable. Visible surrounding vasculature appears normal.

The left adrenal gland is normal in size (3.13 cm long x 0.74 cm at the cranial pole and 0.73 cm at the caudal pole), shape and contour. Corticomedullary structure is unremarkable. Visible surrounding vasculature appears normal.

Spleen

The spleen is subjectively normal in size with a normal smooth capsular contour. Parenchyma is appropriately finely textured and homogenous with normal echogenicity relative to surrounding tissue (hyperechoic to liver). No focal nodules or masses are observed. Splenic vasculature appears normal.

Liver

The liver is subjectively normal in size with normal smooth curvilinear peripheral contour. Parenchyma is appropriately hypoechoic to the spleen in echogenicity and appropriately mildly coarse and homogenous in echotexture. No focal lesions are observed. Visible vasculature and biliary tree appear normal without distension or congestion.

The gallbladder is non-distended in size. The wall is smooth without visible thickening. Luminal contents are primarily anechoic. There is no evidence of cystic or common bile duct dilation.

Gastrointestinal

The stomach wall is normal in thickness (canine < 0.5 cm and feline < 0.4 cm) and layering. The lumen of the stomach is moderately fluid distended with no evidence of obstruction, foreign material or infiltrative disease. Pyloric outflow tract appears patent.

The visible small intestines are normal in wall thickness and layering (canine duodenum < 0.5 cm and feline duodenum < 0.4 cm; other < 0.3 cm). Small intestinal motility appears adequate (1-3 contractions



PATIENT

Austin Burton

per min). The lumen of the small intestine is empty with no evidence of obstruction, foreign material or infiltrative disease.

SPECIES

Canine

The visible colon is normal in wall thickness (< 0.2 cm) and layering. Contents are consistent with normal formed feces and gas.

BREED

Husky X

Pancreas

The pancreatic parenchyma is appropriately isoechoic to surrounding tissue. Visible capsule is smooth and normal in contour. There is no visible pancreatic duct dilation. There is no evidence of active peripancreatic inflammation.

SEX

Neutered Male

Free Abdomen

There is no evidence of free peritoneal effusion noted in these images.

AGE

11 Years

There is no apparent lymphadenopathy noted in these images.

WEIGHT

26 kg

ULTRASONOGRAPHIC FINDINGS

- Age related kidney changes with an incidental cortical cyst in the right kidney
- Mildly fluid distended stomach, of no clinical concern in a normal patient without clinical signs

INTERPRETATION OF THE FINDINGS & FURTHER RECOMMENDATIONS

INTERPRETED BY

Beth Johnson, DVM
DACVIM

This patient is reportedly well, and this is a screening ultrasound. Therefore, there are no additional follow up recommendations unless clinical signs change, etc.

IMAGING PERFORMED BY

Dr. Matthew Guenther



HOSPITAL NAME

Central Island Vet
Emergency Hospital

REFERRING VET

Dr. Matthew Guenther

INVOICE

44980

DATE

2/8/23



PATIENT

Austin Burton

SPECIES

Canine

BREED

Husky X

SEX

Neutered Male

AGE

11 Years

WEIGHT

26 kg

INTERPRETED BY

Beth Johnson, DVM
DACVIM

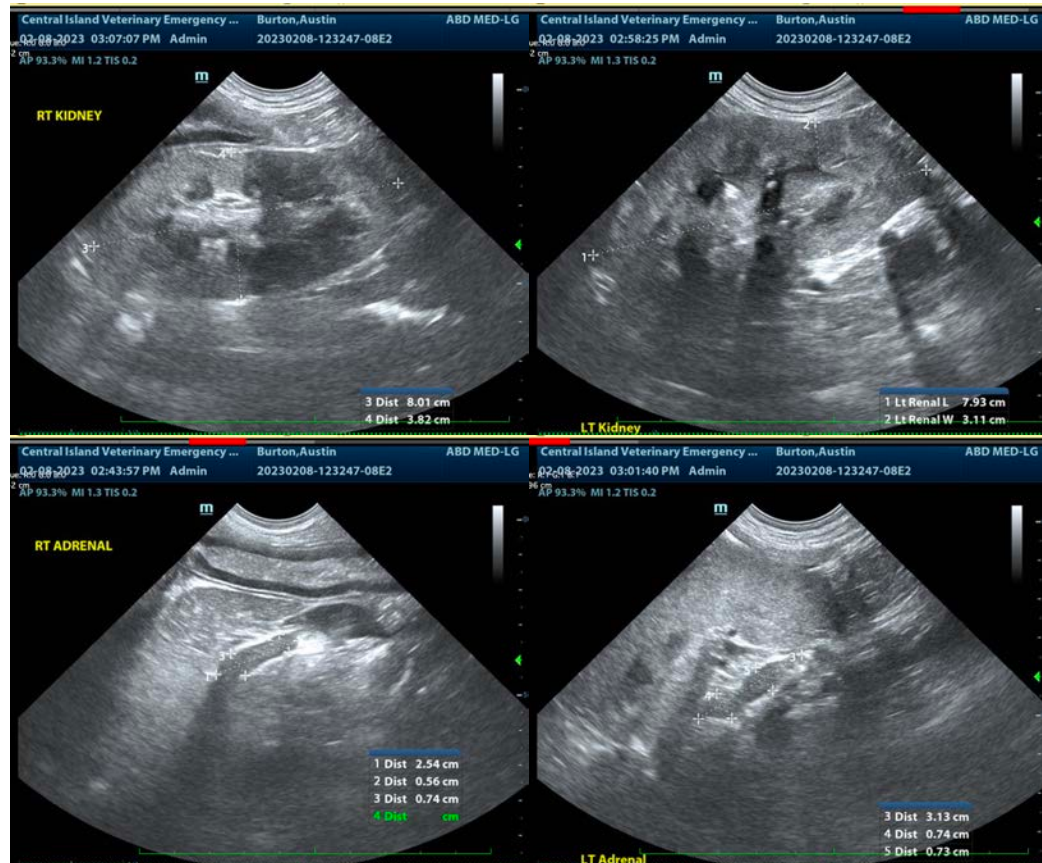

IMAGING PERFORMED BY

Dr. Matthew Guenther

HOSPITAL NAME

Central Island Vet
Emergency Hospital

REFERRING VET

Dr. Matthew Guenther

INVOICE

44980

DATE

2/8/23

The information and recommendations provided are based on the images presented by the referring veterinarian/sonographer. No evaluation can be communicated regarding pathology that was not visible in the image/video clips provided.

Thank you for this referral. If the clinical or image interpretation does not parallel your findings or if I can be of any further assistance please contact me.

Beth Johnson, DVM, DACVIM
Beth.Johnson@sonopath.com