

**PATIENT**

Szuki Janosi

**SPECIES**

Feline

**BREED**

DSH

**SEX**

Spayed Female

**AGE**

15 Years

**WEIGHT**

2.93 kg

**INTERPRETED BY**

Beth Johnson, DVM  
 DACVIM

**IMAGING PERFORMED BY**

Kelly Reschny

**HOSPITAL NAME**

Novel Vet Clinic

**REFERRING VET**

Dr. Gibbs

**INVOICE**

72740

**DATE**

2/5/26

**PRESENTING CLINICAL SIGNS**

Possible abdominal mass/distension, PUPD.

**ULTRASONOGRAPHIC EXAMINATION OF THE ABDOMEN**

**Urinary System**

The urinary bladder is adequately distended with anechoic contents. No masses, inflammatory changes, echogenic sediment or cystoliths are observed. The urinary bladder, trigone and visible pelvic urethra are normal in thickness with a smooth mucosal surface.

Kidneys are overall normal in size and shape with smooth peripheral margination. A normal 1:3 cortex to medulla ratio is maintained. The medulla and cortices are uniform in texture with some mild increased cortical echogenicity and mild loss of corticomedullary distinction, expected in this age patient. There is no evidence of pyelectasia, mineral or infarcts observed. Left kidney measured 3.22 cm. Right kidney measured 3.33 cm.

**Adrenal Glands**

The right adrenal gland is unable to be visualized in these images.

The left adrenal gland is normal in size (0.31 cm), shape and overall architecture, echogenicity and echotexture. Visible surrounding vasculature appears normal.

**Spleen**

Spleen is subjectively large in size with a swollen and scalloped/undulating capsular contour. Multifocal coalescing nodules are noted throughout the parenchyma. Splenic vasculature appears normal. Enhanced hyperechoic surrounding fat is noted.

**Liver**

The entire cranial, mid, and left liver appears as a coarse, mixed, heterogeneous, scalloped, irregular mass-like lesion measuring approximately 6.0 cm x 6.4 cm in size. There is some normal liver architecture in the right liver.

The gallbladder is unable to be visualized.

**Gastrointestinal**

The visible stomach wall is normal in thickness and layering. The lumen of the stomach is empty with no evidence of obstruction, foreign material or infiltrative disease. Pyloric outflow tract appears patent.

The visible small intestines are normal in wall thickness and layering. Small intestinal motility appears adequate (1-3 contractions per min). The lumen of the small intestine is empty with no evidence of obstruction, foreign material or infiltrative disease.

The visible colon is normal in wall thickness (< 0.2 cm) and layering. Contents are consistent with normal formed feces and gas.

**Pancreas**

The pancreas that is observed appears appropriately isoechoic to surrounding omental fat. Visible capsule is smooth and normal in contour. Visible pancreatic parenchyma is homogenous and



**PATIENT**

Szuki Janosi

unremarkable. There is no visible pancreatic duct dilation. There is no evidence of active peripancreatic inflammation.

**SPECIES**

Feline

**Free Abdomen**

There is a large amount of free fluid present in these images.

There is no apparent pathologic lymphadenopathy noted in these images.

**BREED**

DSH

**PRIMARY FINDINGS**

**SEX**

Spayed Female

**AGE**

15 Years

**WEIGHT**

2.93 kg

- The liver mass involving almost the entirety of the liver is concerning for infiltrative neoplasia such as round cell neoplasia versus other. A benign inflammatory process, feline biliary cystadenoma, other can't be ruled out but is considered less likely.

- The large amount of free fluid is of unknown origin. Differentials (unless already ruled out) could include increased hydrostatic pressure (cardiac disease and/or vascular or lymph blockage), decreased oncotic pressure (low albumin), vasculitis, paraneoplastic fluid, rupture/leakage of/from an organ (GI, GB, UB, other), blood (hemoabdomen), other.

- The splenic changes similarly are concerning for infiltrative neoplasia such as round cell neoplasia, with a benign condition such as extramedullary hematopoiesis, lymphoid hyperplasia, amyloidosis, other unable to be ruled out without tissue sampling.

**INTERPRETED BY**

Beth Johnson, DVM  
DACVIM

**SECONDARY FINDINGS**

- Age related kidney changes.

**IMAGING PERFORMED BY**

Kelly Reschny

**INTERPRETATION OF THE FINDINGS & FURTHER RECOMMENDATIONS**

If not recently evaluated, a general metabolic health screen (CBC, chemistry panel with electrolytes and urinalysis) is recommended.

Three view thoracic radiographs are recommended for further assessment of cardio-pulmonary status as well as to further evaluate for any evidence of metastatic disease, if not recently evaluated.

Sampling of the free abdominal fluid as well as fine needle aspirate of the liver and spleen are recommended if patient's coagulation status is appropriate.

Other than supportive/symptomatic medical management of clinical signs, further treatment recommendations are largely dependent on results of the above.

**HOSPITAL NAME**

Novel Vet Clinic

**REFERRING VET**

Dr. Gibbs

**INVOICE**

72740

**DATE**

2/5/26

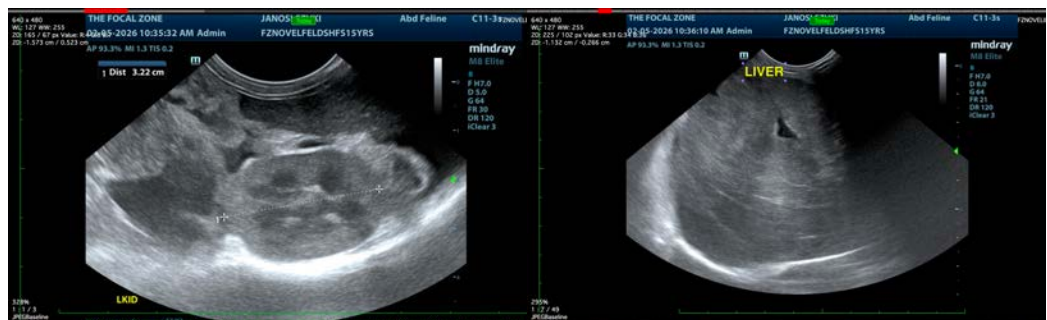



**PATIENT**

Szuki Janosi

**SPECIES**

Feline

**BREED**

DSH

**SEX**

Spayed Female

**AGE**

15 Years

**WEIGHT**

2.93 kg

**INTERPRETED BY**

Beth Johnson, DVM  
 DACVIM

**IMAGING PERFORMED BY**

Kelly Reschny

**HOSPITAL NAME**

Novel Vet Clinic

**REFERRING VET**

Dr. Gibbs

**INVOICE**

72740

**DATE**

2/5/26

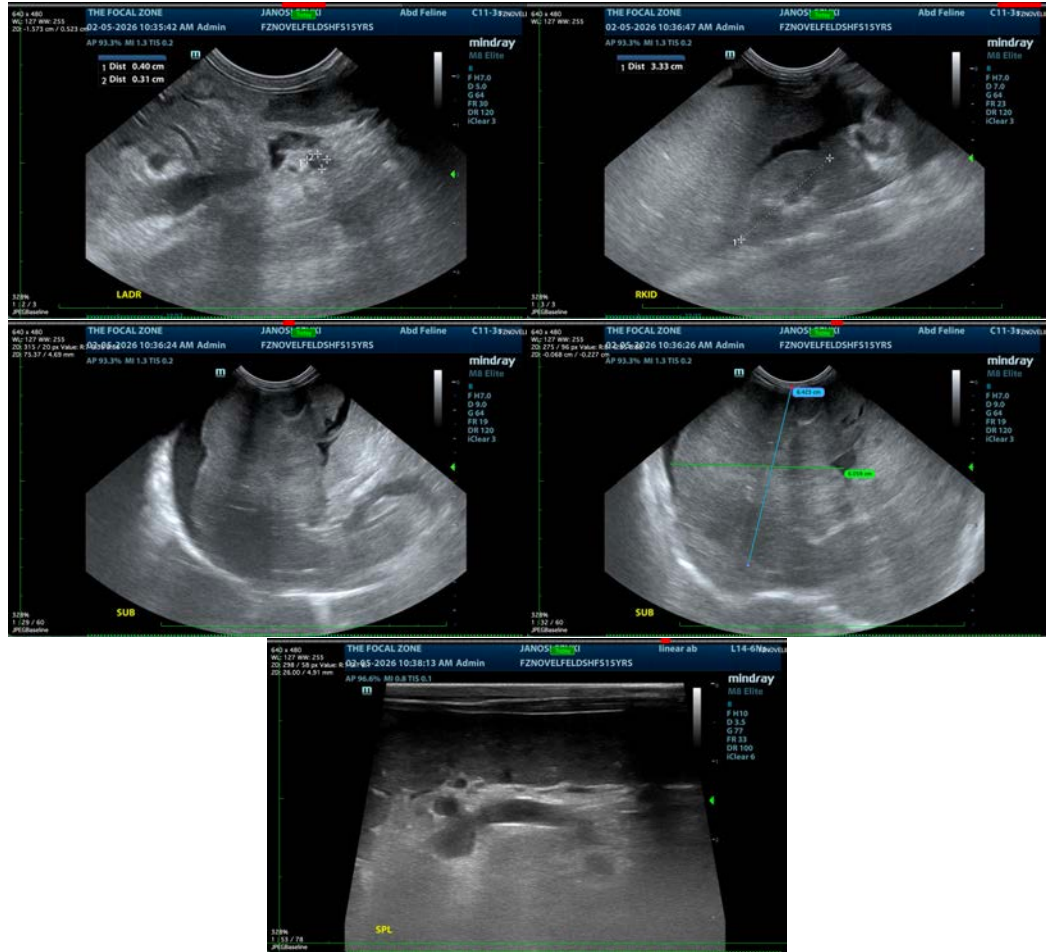

The information and recommendations provided are based on the images presented by the referring veterinarian/sonographer. No evaluation can be communicated regarding pathology that was not visible in the image/video clips provided.

Thank you for this referral. If the clinical or image interpretation does not parallel your findings or if I can be of any further assistance please contact me.

**Beth Johnson, DVM, DACVIM**  
 info@sonopath.com