



PATIENT

Nikki Philbrick

SPECIES

Feline

BREED

DSH

SEX

Spayed Female

AGE

9 Years

WEIGHT

2.8 kg

INTERPRETED BY

Beth Johnson, DVM
 DACVIM

IMAGING PERFORMED BY

Kelly Reschny

HOSPITAL NAME

Chippawa Animal
 Hospital

REFERRING VET

Dr. Dowell

INVOICE

72703

DATE

2/4/26

PRESENTING CLINICAL SIGNS

Presented for lethargy and not eating for the last 2 days. Diarrhea for the last 2 days as well. Using litterbox appropriately. Urination seems normal. No vomiting, coughing or sneezing. Indoor only. No other pets in the house. No house plants, not known to eat toys. 5% dehydrated. Possible abnormal structure palpated mid-abdomen. Fluid-gas filled intestines. Urinary tract infection was diagnosed.

Current Medications: Mirtazapine, emavert

Abnormal PE/Chem/CBC/UA Results: Labs attached

ULTRASONOGRAPHIC EXAMINATION OF THE ABDOMEN

Urinary System

The urinary bladder is adequately distended with anechoic contents. No masses, inflammatory changes, echogenic sediment or cystoliths are observed. The urinary bladder, trigone and visible pelvic urethra are normal in thickness with a smooth mucosal surface.

Kidneys are bilaterally irregular and diffusely echogenic with decreased corticomedullary distinction and poor visualization of internal architecture. There is no pyelectasia noted and no mineral is observed. Left kidney is small-normal at 3.25 cm. Right kidney is small-normal at 3.44 cm.

Adrenal Glands

The right adrenal gland is normal in size (0.40 cm), shape and overall architecture, echogenicity and echotexture. Visible surrounding vasculature appears normal.

The left adrenal gland is normal in size (0.34 cm), shape and overall architecture, echogenicity and echotexture. Visible surrounding vasculature appears normal.

Spleen

The spleen is subjectively normal in size with a normal smooth capsular contour. Parenchyma is appropriately finely textured and homogenous with normal echogenicity relative to surrounding tissue (hyperechoic to liver). No focal nodules or masses are observed. Splenic vasculature appears normal.

Liver

The liver is subjectively normal in size with normal smooth curvilinear peripheral contour. Parenchyma is appropriately hypoechoic to the spleen in echogenicity and appropriately mildly coarse and homogenous in echotexture. No focal lesions are observed. Visible vasculature and biliary tree appear normal without distension or congestion.

The gallbladder is non-distended in size. The wall is smooth without visible thickening. Luminal contents are primarily anechoic. There is no evidence of cystic or common bile duct dilation.

Gastrointestinal

The visible stomach wall is normal in thickness and layering. The lumen of the stomach is empty with no evidence of obstruction, foreign material or infiltrative disease. Pyloric outflow tract appears patent.

The visible small intestine demonstrates areas of mildly thick muscularis layer relative to mucosa (disruption of the normal 1:3 muscularis:mucosa ratio). Small intestinal submucosa is slightly irregular,



PATIENT

Nikki Philbrick

thick and hyperechoic, without evident loss of layering appreciated. The lumen of the small intestine is empty with no evidence of obstruction or foreign material.

SPECIES

Feline

The visible colon is normal in wall thickness (< 0.2 cm) and layering. Contents are consistent with normal formed feces and gas.

BREED

DSH

Pancreas

Pancreas is prominent (enlarged) in size, hypoechoic to surrounding tissue and has a mildly irregular undulating contour. Parenchyma is coarse with mixed echogenic remodeling noted. No pancreatic duct dilation is noted. *See other.

SEX

Spayed Female

Other

In the right cranial to mid abdomen are several cystic densities measuring between 1.0-1.5 cm in diameter, that in some views appear to be associated with the caudal right limb of the pancreas. However, in some views, the changes appear subjectively to central and to caudal to be pancreas, and could represent cystic mesenteric root lymph nodes.

AGE

9 Years

There is no visible free peritoneal effusion noted in these images.

WEIGHT

2.8 kg

ULTRASONOGRAPHIC FINDINGS

INTERPRETED BY

Beth Johnson, DVM
 DACVIM

- Mild/emerging inflammatory bowel disease (IBD) pattern – Thick muscularis has been reported with infiltrative bowel disease including both benign inflammatory disease as well as infiltrative neoplasia such as lymphoma. No loss of layering or distinct characteristics of malignancy are present. Therefore, differentials cannot be further ranked without tissue sampling.
- Concurrent chronic low-grade smoldering pancreatitis can't be ruled out and should be suspected in the face of appropriate clinical signs.
- Possible pancreatic cysts versus enlarged cystic mesenteric root lymph nodes are visualized, as described above.
- Mild/subtle bilateral chronic kidney disease changes.

IMAGING PERFORMED BY

Kelly Reschny

HOSPITAL NAME

Chippawa Animal Hospital

INTERPRETATION OF THE FINDINGS & FURTHER RECOMMENDATIONS

A routine fecal/giardia exam is recommended if not recently evaluated.

REFERRING VET

Dr. Dowell

A gastrointestinal malabsorption panel (including cobalamin, folate, TLI and PLI) to Texas A&M GI Laboratory is recommended for further evaluation of GI and pancreatic function.

INVOICE

72703

A fecal enteropathogen PCR panel to Texas A&M GI Laboratory could be considered for further evaluation of possible infectious disease. Contact lab for recommendations on how long to discontinue antibiotics (if indicated) prior to obtaining a stool sample for submission.

DATE

2/4/26

Fine needle aspirates of the cystic right cranial to mid abdominal structures could be considered if patient's coagulation status is appropriate. Ultimately, however, if a cytologic diagnosis is unable to be obtained, biopsies of the GI tract, being sure to include ileum, if possible, may be warranted for a definitive diagnosis and therefore to further guide medical management.



PATIENT

Nikki Philbrick

SPECIES

Feline

BREED

DSH

SEX

Spayed Female

AGE

9 Years

WEIGHT

2.8 kg

INTERPRETED BY

Beth Johnson, DVM
 DACVIM

IMAGING PERFORMED BY

Kelly Reschny

HOSPITAL NAME

Chippawa Animal
 Hospital

REFERRING VET

Dr. Dowell

INVOICE

72703

DATE

2/4/26

In the meantime, supportive/symptomatic medical management of clinical signs is recommended, including a probiotic (such as visbiome or proviable), empirical deworming with a 5-day course of Panacur and, if tolerated, a transition in diet, based on trial-and-error response, beginning possibly with a gastrointestinal biome diet vs a hydrolyzed protein diet vs other. Some patients respond to one brand/version of a hydrolyzed protein diet better than another brand, so several brand attempts may be required.

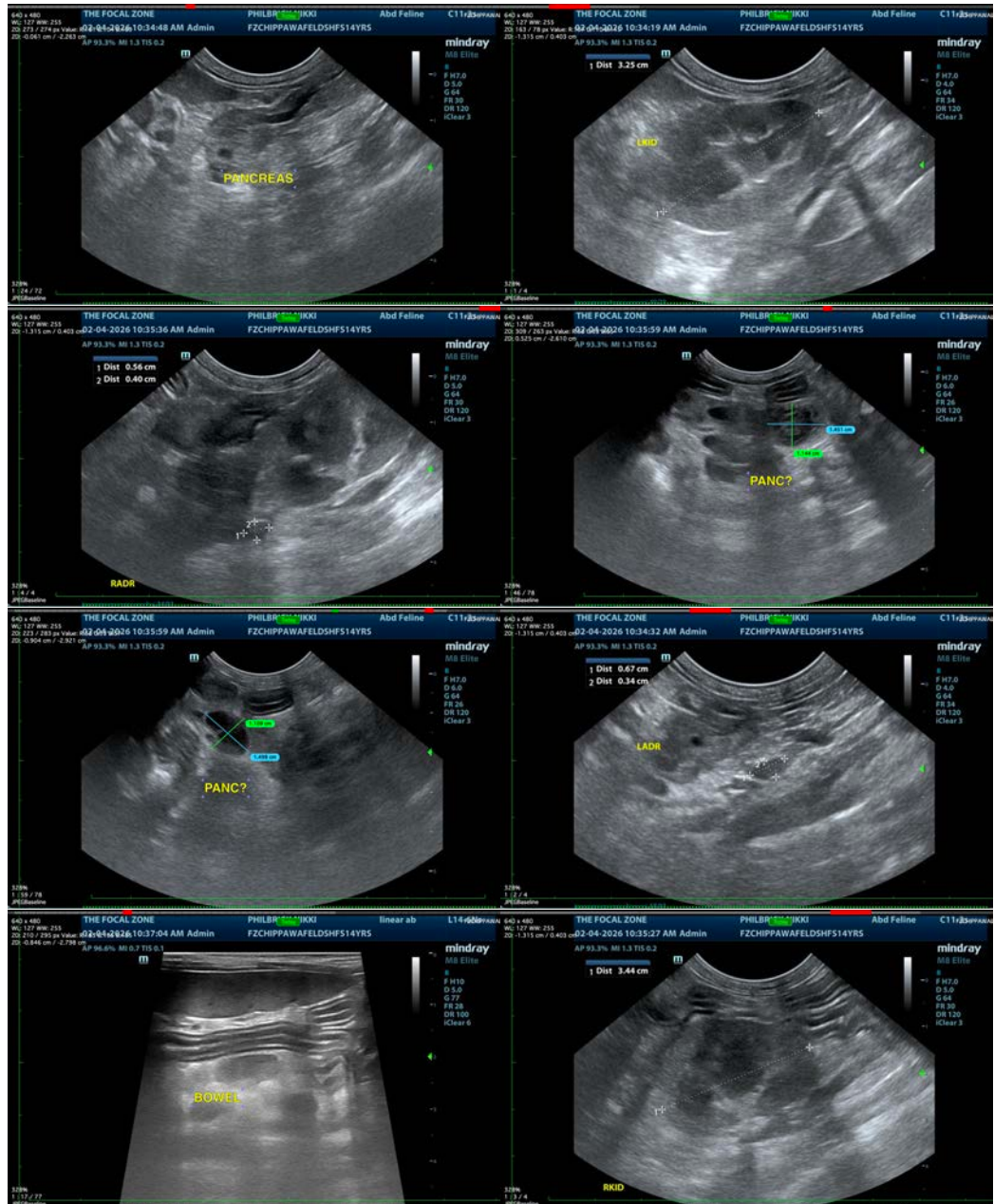



PATIENT

Nikki Philbrick

The information and recommendations provided are based on the images presented by the referring veterinarian/sonographer. No evaluation can be communicated regarding pathology that was not visible in the image/video clips provided.

SPECIES

Feline

Thank you for this referral. If the clinical or image interpretation does not parallel your findings or if I can be of any further assistance please contact me.

BREED

DSH

Beth Johnson, DVM, DACVIM
info@sonopath.com

SEX

Spayed Female

AGE

9 Years

WEIGHT

2.8 kg

INTERPRETED BY

Beth Johnson, DVM
DACVIM

IMAGING PERFORMED BY

Kelly Reschny

HOSPITAL NAME

Chippawa Animal
Hospital

REFERRING VET

Dr. Dowell

INVOICE

72703

DATE

2/4/26