



PATIENT

Minnie Leonards

SPECIES

Canine

BREED

Italian Greyhound

SEX

Spayed Female

AGE

14 Years

WEIGHT

8.7 lbs

INTERPRETED BY

Beth Johnson, DVM
DACVIM

IMAGING PERFORMED BY

Rebecca Hamilton

HOSPITAL NAME

Millburn Veterinary
Hospital

REFERRING VET

Dr. Turowsky

INVOICE

72714

DATE

2/4/26

PRESENTING CLINICAL SIGNS

Weight loss, finicky appetite. Hx of liver nodules. Under conditioned, bilateral mature cataracts

Meds: Zonisamide 25 mg BID

Abnormal PE/Chem/CBC/UA Results: ALT 193, Urine: quiet, USG 1.046

ULTRASONOGRAPHIC EXAMINATION OF THE ABDOMEN

Urinary System

Urinary bladder is adequately distended. It has a normal uniform wall thickness. Contents include primarily anechoic fluid with a moderate amount of echogenic non-shadowing debris, most consistent with exfoliated cells, mucous and/or small blood clots. Both sterile inflammation as well as urinary tract infection can present with echogenic debris. No masses or cystoliths are observed. The trigone and visible pelvic urethra are normal in thickness with a smooth mucosal surface.

Kidneys are overall normal in size and shape with smooth peripheral margination. A normal 1:3 cortex to medulla ratio is maintained. The medulla and cortices are uniform in texture with some mild increased cortical echogenicity and mild loss of corticomedullary distinction, expected in this age patient. There is no evidence of pyelectasia, mineral or infarcts observed. Left kidney measures 3.38 cm. Right kidney measures 4.04 cm.

Adrenal Glands

The right adrenal gland is normal in size (0.90 cm at cranial pole and 0.52 cm at caudal pole), shape and overall architecture, echogenicity and echotexture. Visible surrounding vasculature appears normal.

The left adrenal gland is small (flattened contour), measuring 0.34 cm at the cranial pole and 0.37 cm at the caudal pole. Corticomedullary structure is unremarkable. Visible surrounding vasculature appears normal.

Spleen

The spleen is subjectively normal in size with a normal smooth capsular contour. Parenchyma is appropriately finely textured and homogenous with normal echogenicity relative to surrounding tissue (hyperechoic to liver). No focal nodules or masses are observed. Splenic vasculature appears normal.

Liver

Liver is subjectively enlarged with mildly irregular margins. Parenchyma is moderately heterogenous characterized by multiple poorly defined hypoechoic nodules within otherwise hyperechoic liver parenchyma. Visible vasculature and biliary tree appear normal without distension or congestion

Gallbladder is moderately distended with anechoic bile as well as suspended and gravity dependent echogenic debris. The wall is smooth without visible thickening. There is no evidence of cystic or CBD dilation. There is no evidence of effusion or inflammation.

Gastrointestinal

The visible stomach wall is normal in thickness and layering. The lumen of the stomach is empty with no evidence of obstruction, foreign material or infiltrative disease. Pyloric outflow tract appears patent.



PATIENT

Minnie Leonards

The visible stomach wall is normal in thickness and layering. The lumen of the stomach is mildly distended with very echogenic reverberation artifact from intraluminal gas. There is no evidence of obstruction, foreign material, or infiltrative disease; however, visualization is partially inhibited by gas.

SPECIES

Canine

The visible colon is normal in wall thickness (< 0.2 cm) and layering. The lumen contains normal appearing stool. However, in the distal descending colon the lumen is subjectively mildly overdistended with firm, hard shadowing stool.

BREED

Italian Greyhound

Pancreas

The pancreas that is observed appears appropriately isoechoic to surrounding omental fat. Visible capsule is smooth and normal in contour. Visible pancreatic parenchyma is homogenous and unremarkable. There is no visible pancreatic duct dilation. There is no evidence of active peripancreatic inflammation.

SEX

Spayed Female

Free Abdomen

AGE

14 Years

There is no visible free peritoneal effusion noted in these images.

There is no apparent pathologic lymphadenopathy noted in these images.

WEIGHT

8.7 lbs

PRIMARY FINDINGS

INTERPRETED BY

Beth Johnson, DVM
DACVIM

- Flat left adrenal gland – This can be a normal patient variant and/or a sign of exogenous cortisol administration. If exogenous steroids are not being administered, hypoadrenocorticism (either relative or absolute) should be considered.
- Moderate gallbladder debris - Cholecystic debris is of unknown clinical significance. It can be seen with biliary stasis from fasting or illness. Cholecystic debris is not necessarily related to hepatobiliary disease. Echogenic bile is most commonly an incidental finding in dogs and should be interpreted in combination with clinical signs such as nausea, inappetence, cranial abdominal discomfort and/or laboratory changes such as increased ALP and/or increased Tbili.
- Possible early or emerging constipation can't be ruled out, but ultrasound is not the most specific diagnostic for constipation. Therefore, this finding should be interpreted in lieu of clinical signs, radiographic findings, rectal exam, etc.

IMAGING PERFORMED BY

Rebecca Hamilton

HOSPITAL NAME

Millburn Veterinary Hospital

REFERRING VET

Dr. Turowsky

SECONDARY FINDINGS

- Moderate amount of echogenic urinary bladder debris.
- Age related kidney changes.
- Moderately heterogenous liver – These changes are most consistent with benign processes such as nodular hyperplasia, steroid (vacuolar) hepatopathy, extramedullary hematopoiesis or possibly chronic inflammatory disease and less commonly infiltrative round cell or metastatic neoplasia.

INVOICE

72714

DATE

2/4/26

INTERPRETATION OF THE FINDINGS & FURTHER RECOMMENDATIONS

A baseline cortisol is recommended. If baseline cortisol is less than 2, a full ACTH stimulation test is recommended to rule out hypoadrenocorticism.



PATIENT

Minnie Leonards

SPECIES

Canine

BREED

Italian Greyhound

SEX

Spayed Female

AGE

14 Years

WEIGHT

8.7 lbs

INTERPRETED BY

Beth Johnson, DVM
 DACVIM

IMAGING PERFORMED BY

Rebecca Hamilton

HOSPITAL NAME

Millburn Veterinary
 Hospital

REFERRING VET

Dr. Turowsky

INVOICE

72714

DATE

2/4/26

Bile acids are recommended if patient's total bilirubin is not increased.

Fine needle aspirates of the liver could be considered if patient's coagulation status is appropriate.

Pending results of above, additional gastrointestinal/weight loss workup may be indicated, including a gastrointestinal malabsorption panel (including cobalamin, folate, TLI and PLI) to Texas A&M GI Laboratory for further evaluation of GI and pancreatic function.

Other than supportive/symptomatic medical management of clinical signs, further treatment recommendations are largely dependent on results of the above.

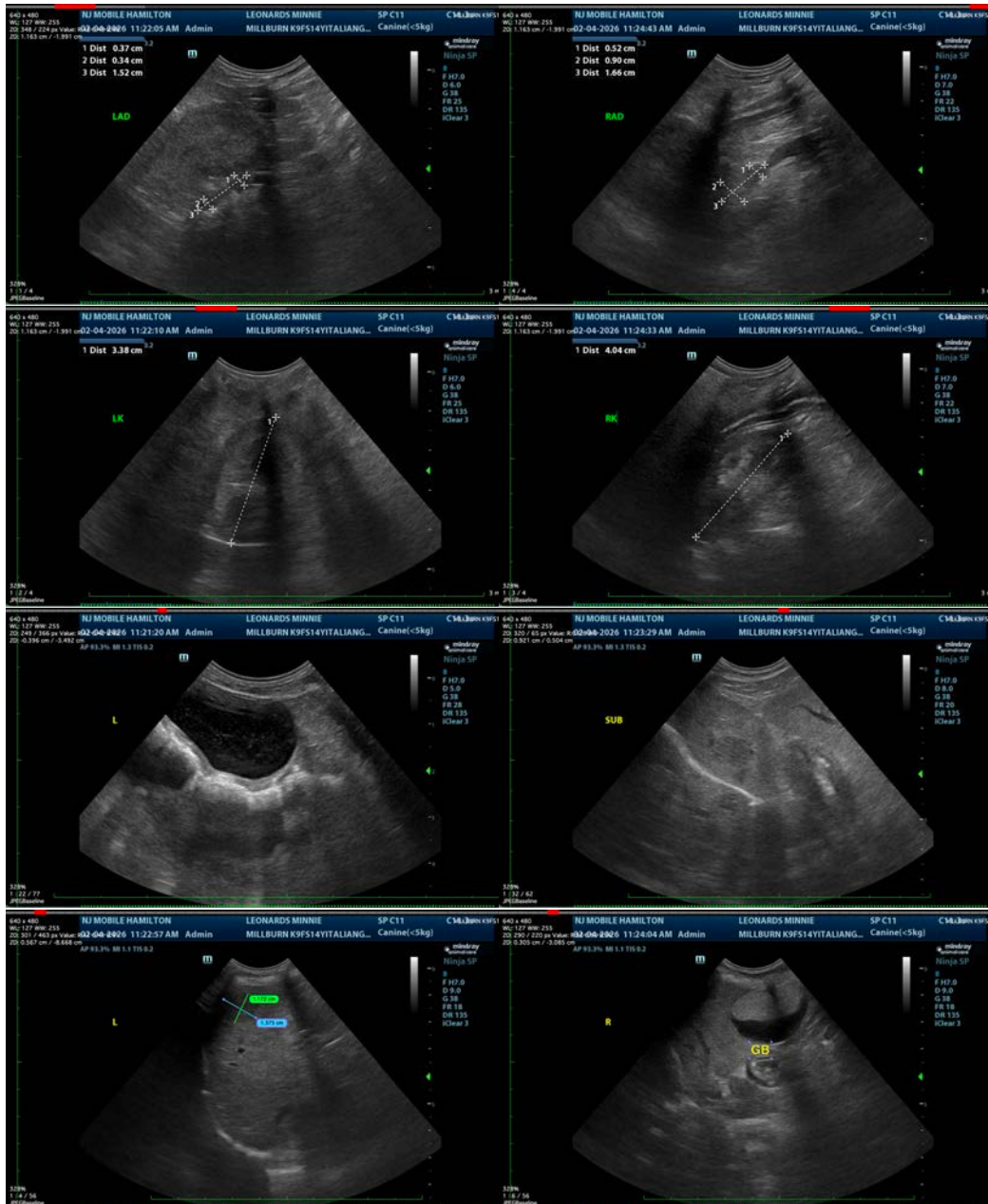



PATIENT

Minnie Leonards

The information and recommendations provided are based on the images presented by the referring veterinarian/sonographer. No evaluation can be communicated regarding pathology that was not visible in the image/video clips provided.

SPECIES

Canine

Thank you for this referral. If the clinical or image interpretation does not parallel your findings or if I can be of any further assistance please contact me.

BREED

Italian Greyhound

Beth Johnson, DVM, DACVIM
info@sonopath.com

SEX

Spayed Female

AGE

14 Years

WEIGHT

8.7 lbs

INTERPRETED BY

Beth Johnson, DVM
DACVIM

IMAGING PERFORMED BY

Rebecca Hamilton

HOSPITAL NAME

Millburn Veterinary
Hospital

REFERRING VET

Dr. Turowsky

INVOICE

72714

DATE

2/4/26