



**PATIENT**

Bug Deveau

**SPECIES**

Feline

**BREED**

DLH

**SEX**

Neutered Male

**AGE**

5 Years

**WEIGHT**

5.9 kg

**INTERPRETED BY**

Beth Johnson, DVM  
 DACVIM

**IMAGING PERFORMED BY**

Kelly Reschny

**HOSPITAL NAME**

Hamilton Region Vet  
 Emergency Clinic

**REFERRING VET**

Dr. Vercaigne

**INVOICE**

73287

**DATE**

2/26/26

**PRESENTING CLINICAL SIGNS**

Presented 2 days ago for acute vomiting, lethargy, salivating, and marked nasal discharge (developed the evening of 24th, and progressively worsened). PE painful abdomen, m3 mucopurulent nasal discharge, elevated third eyelids, pyrexia, otherwise normal vital signs. Normal SPO2. Indoor cats, UTD on vaccines, no previous medical concerns known. Admitted to hospital Feb 24th, pyrexia has persisted, progressed from QAR to dull at times. Fever appeared to worsen with opioids, difficult to manage appropriate analgesia subsequently. Anorexia in clinic.

Current Medications: PLA, maropitant, ampicillin, ondansetron, mirtazapine, lysine, gabapentin

Abnormal PE/Chem/CBC/UA Results: chem, lytes, CBC, proBNP, Felv/FIV snap to be emailed  
 Radiographic Findings - 3-view catogram, to be emailed labs and rads attached

**ULTRASONOGRAPHIC EXAMINATION OF THE ABDOMEN**

**Urinary System**

Urinary bladder is adequately distended. It has a normal uniform wall thickness. Contents include primarily anechoic fluid with occasional echogenic non-shadowing debris, most consistent with incidental suspended lipid in a cat, possibly combined with exfoliated cells, mucous and/or small blood clots. Both sterile inflammation as well as urinary tract infection can also present with echogenic debris. No masses or definitive cystoliths are observed. The trigone and visible pelvic urethra are normal in thickness with a smooth mucosal surface.

The right kidney is normal in size (4.16 cm), shape and echogenicity. It has smooth peripheral margination. There is a normal 1:3 cortex to medulla ratio with appropriate corticomedullary distinction. There is no evidence of pyelectasia, mineral or infarcts observed.

The left kidney is normal in size (4.39 cm), shape and echogenicity. It has smooth peripheral margination. There is a normal 1:3 cortex to medulla ratio with appropriate corticomedullary distinction. There is no evidence of pyelectasia, mineral or infarcts observed.

**Adrenal Glands**

The right adrenal gland is normal in size (0.27 cm), shape and overall architecture, echogenicity and echotexture. Visible surrounding vasculature appears normal.

The left adrenal gland is normal in size (0.48 cm), shape and overall architecture, echogenicity and echotexture. Visible surrounding vasculature appears normal.

**Spleen**

The spleen is subjectively normal in size with a normal smooth capsular contour. Parenchyma is appropriately finely textured and homogenous with normal echogenicity relative to surrounding tissue (hyperechoic to liver). No focal nodules or masses are observed. Splenic vasculature appears normal.

**Liver**

The liver is subjectively normal in size with normal smooth curvilinear peripheral contour. Parenchyma is appropriately hypoechoic to the spleen in echogenicity and appropriately mildly coarse and homogenous in echotexture. No focal lesions are observed. Visible vasculature and biliary tree appear normal without distension or congestion.



**PATIENT**

Bug Deveau

The gallbladder is non-distended in size. The wall is smooth without visible thickening. Luminal contents are primarily anechoic. There is no evidence of cystic or common bile duct dilation.

**Gastrointestinal**

**SPECIES**

Feline

The visible stomach wall is normal in thickness and layering. The lumen of the stomach is mildly distended with very echogenic reverberation artifact from intraluminal gas. There is no evidence of obstruction, foreign material, or infiltrative disease; however, visualization is partially inhibited by gas.

**BREED**

DLH

The visible small intestines are normal in wall thickness and layering. Small intestinal motility appears adequate (1-3 contractions per min). The lumen of the small intestine is mildly distended with very echogenic reverberation artifact from intraluminal gas. There is no evidence of obstruction, foreign material, or infiltrative disease; however, visualization is partially inhibited by gas.

**SEX**

Neutered Male

The visible colon is normal in wall thickness (< 0.2 cm) and layering. Contents are consistent with normal formed feces and gas.

**AGE**

5 Years

The pancreas that is observed appears appropriately isoechoic to surrounding omental fat. Visible capsule is smooth and normal in contour. Visible pancreatic parenchyma is homogenous and unremarkable. There is no visible pancreatic duct dilation. There is no evidence of active peripancreatic inflammation.

**WEIGHT**

5.9 kg

**Free Abdomen**

**INTERPRETED BY**

Beth Johnson, DVM  
 DACVIM

There is no visible free peritoneal effusion noted in these images.

There is no apparent pathologic lymphadenopathy noted in these images.

**ULTRASONOGRAPHIC FINDINGS**

**IMAGING PERFORMED BY**

Kelly Reschny

- Mild amount of echogenic urinary bladder debris.
- Otherwise, this is a largely unremarkable/structurally normal abdomen without a definitive ultrasonographically visible intraabdominal explanation for patient's reported leukopenia.

**HOSPITAL NAME**

Hamilton Region Vet  
 Emergency Clinic

**INTERPRETATION OF THE FINDINGS & FURTHER RECOMMENDATIONS**

Differentials for the leukopenia still include consumption from an infectious source/abscess somewhere outside the abdomen, potentially related to patient's reported nasal discharge, autoimmune destruction, decreased production due to bone marrow disease versus other. Therefore, further workup of the leukopenia is recommended, beginning with full comprehensive infectious disease evaluation.

**REFERRING VET**

Dr. Vercaigne

Three view thoracic radiographs are recommended for further assessment of cardio-pulmonary status as well as to further evaluate for any evidence of metastatic disease, if not recently evaluated.

**INVOICE**

73287

Advanced imaging of the nose may be indicated in the form of a contrast CT scan +/- rhinoscopy and/or ultimately bone marrow cytology may be necessary for definitive diagnosis and therefore to further guide medical management.

**DATE**

2/26/26



**PATIENT**

Bug Deveau

**SPECIES**

Feline

**BREED**

DLH

**SEX**

Neutered Male

**AGE**

5 Years

**WEIGHT**

5.9 kg

**INTERPRETED BY**

Beth Johnson, DVM  
DACVIM

**IMAGING PERFORMED BY**

Kelly Reschny

**HOSPITAL NAME**

Hamilton Region Vet  
Emergency Clinic

**REFERRING VET**

Dr. Vercaigne

**INVOICE**

73287

**DATE**

2/26/26

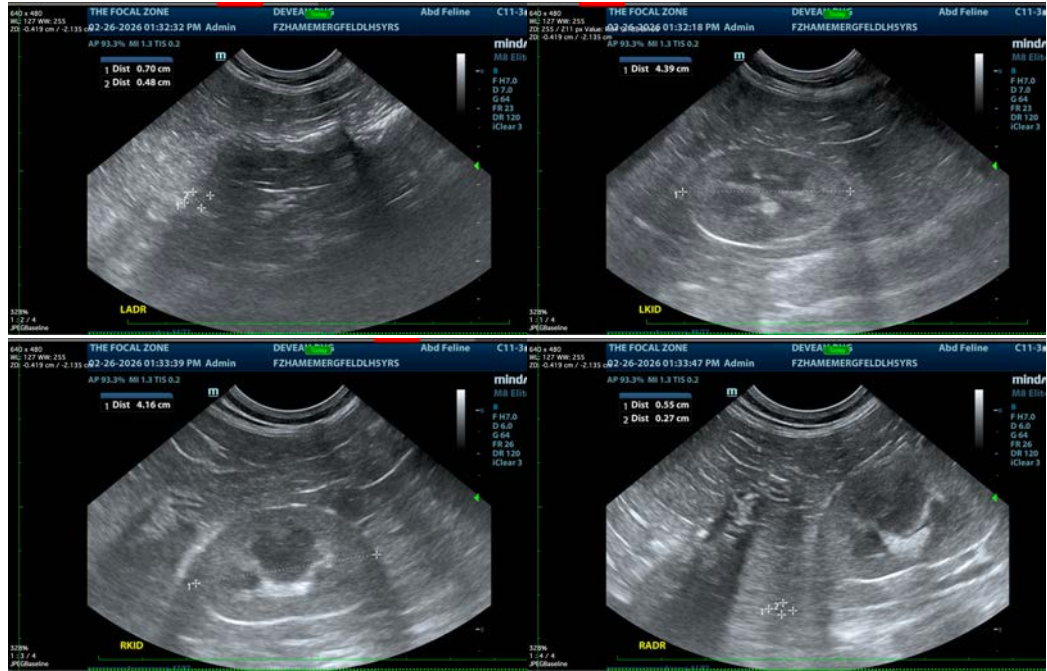

The information and recommendations provided are based on the images presented by the referring veterinarian/sonographer. No evaluation can be communicated regarding pathology that was not visible in the image/video clips provided.

Thank you for this referral. If the clinical or image interpretation does not parallel your findings or if I can be of any further assistance please contact me.

**Beth Johnson, DVM, DACVIM**  
info@sonopath.com