



PATIENT

Missy Savasta

SPECIES

Canine

BREED

Beagle x

SEX

Spayed Female

AGE

8 Years

WEIGHT

29 lbs

INTERPRETED BY

Beth Johnson, DVM
DACVIM

IMAGING PERFORMED BY

Julia Bakker, DVM

HOSPITAL NAME

Orange Blossom
Veterinary Imaging

REFERRING VET

Zachary Pearl, DVM

INVOICE

73239

DATE

2/24/26

PRESENTING CLINICAL SIGNS

The owner also reports a recent onset of INCREASED APPETITE, HYPERACTIVITY, and INCREASED PANTING, which are all abnormal for her.

No heart murmur auscultated on current examination. Previous echocardiogram revealed mitral valve thickening with mild prolapse and mild regurgitation, classified as stage B1 heart disease. Cardiovascular structures within normal limits on CT. Historical grade 2/6 heart murmur.

The persistent cough, unresponsive to antitussives, is concerning. Radiographs revealed significant cardiomegaly and a bronchial pattern consistent with chronic bronchitis, along with an interstitial pattern that could represent pneumonia or early congestive heart failure. Given the heart enlargement and the time elapsed since the last echocardiogram, re-evaluation is necessary to rule out cardiac disease as a primary cause of the cough. The cranial abdominal radiographic abnormality warrants an ultrasound to differentiate between organomegaly and a discrete mass.

ULTRASONOGRAPHIC EXAMINATION OF THE ABDOMEN

Urinary System

The urinary bladder is adequately distended with anechoic contents. No masses, inflammatory changes, echogenic sediment or cystoliths are observed. The urinary bladder, trigone and visible pelvic urethra are normal in thickness with a smooth mucosal surface.

The right kidney is normal in size (5.6 cm), shape and echogenicity. It has smooth peripheral margination. There is a normal 1:3 cortex to medulla ratio with appropriate corticomedullary distinction. There is no evidence of pyelectasia or infarcts observed. Punctate non-obstructive nephroliths are noted.

The left kidney is normal in size (5.32 cm), shape and echogenicity. It has smooth peripheral margination. There is a normal 1:3 cortex to medulla ratio with appropriate corticomedullary distinction. There is no evidence of pyelectasia or infarcts observed. Punctate non-obstructive nephroliths are noted.

Adrenal Glands

The right adrenal gland is normal in size (0.49 cm at cranial pole and 0.79 cm at caudal pole), shape and overall architecture, echogenicity and echotexture. Visible surrounding vasculature appears normal.

The left adrenal gland is normal in size (0.60 cm at cranial pole and 0.60 cm at caudal pole), shape and overall architecture, echogenicity and echotexture. Visible surrounding vasculature appears normal.

Spleen

The spleen is subjectively normal in size with a normal smooth capsular contour. Parenchyma is appropriately finely textured and homogenous with normal echogenicity relative to surrounding tissue (hyperechoic to liver). No focal nodules or masses are observed. Splenic vasculature appears normal.

Liver

Liver is subjectively enlarged with mildly irregular margins. Parenchyma is mildly heterogenous characterized by multiple poorly defined hypoechoic nodules within otherwise hyperechoic liver parenchyma. Visible vasculature and biliary tree appear normal without distension or congestion.



PATIENT

Missy Savasta

Gallbladder is moderately distended with anechoic bile as well as suspended and gravity dependent echogenic debris. The wall is smooth without visible thickening. There is no evidence of cystic or CBD dilation. There is no evidence of effusion or inflammation.

SPECIES

Canine

The visible stomach wall is normal in thickness and layering. The lumen of the stomach is empty with no evidence of obstruction, foreign material or infiltrative disease. Pyloric outflow tract appears patent.

BREED

Beagle x

The visible small intestines are normal in wall thickness and layering. Small intestinal motility appears adequate (1-3 contractions per min). The lumen of the small intestine is empty with no evidence of obstruction, foreign material or infiltrative disease.

SEX

Spayed Female

The visible colon is normal in wall thickness (< 0.2 cm) and layering. Contents are consistent with normal formed feces and gas.

AGE

8 Years

The pancreas that is observed appears appropriately isoechoic to surrounding omental fat. Visible capsule is smooth and normal in contour. Visible pancreatic parenchyma is homogenous and unremarkable. There is no visible pancreatic duct dilation. There is no evidence of active peripancreatic inflammation.

WEIGHT

29 lbs

Free Abdomen

INTERPRETED BY

Beth Johnson, DVM
DACVIM

There is no visible free peritoneal effusion noted in these images.

There is no apparent pathologic lymphadenopathy noted in these images.

IMAGING PERFORMED BY

Julia Bakker, DVM

PRIMARY FINDINGS

- Mildly heterogenous liver – These changes are most consistent with benign processes such as nodular hyperplasia, steroid (vacuolar) hepatopathy, extramedullary hematopoiesis or possibly chronic inflammatory disease and less commonly infiltrative round cell or metastatic neoplasia.
- Moderate gallbladder debris - Cholecystic debris is of unknown clinical significance. It can be seen with biliary stasis from fasting or illness. Cholecystic debris is not necessarily related to hepatobiliary disease. Echogenic bile is most commonly an incidental finding in dogs and should be interpreted in combination with clinical signs such as nausea, inappetence, cranial abdominal discomfort and/or laboratory changes such as increased ALP and/or increased Tbili.

HOSPITAL NAME

Orange Blossom
Veterinary Imaging

REFERRING VET

Zachary Pearl, DVM

SECONDARY FINDINGS

- Punctate non-obstructive nephroliths bilaterally in the kidneys.

INVOICE

73239

INTERPRETATION OF THE FINDINGS & FURTHER RECOMMENDATIONS

Further recommendations regarding patient's reportedly increased appetite are dependent on full clinical history, laboratory findings, etc.

DATE

2/24/26

If not already evaluated, a thorough evaluation of daily caloric intake is recommended to assure an adequate daily caloric intake is occurring vs an inadvertent reduction in calories due to change in diet and/or feeding schedule, competitive eating environment, etc.



PATIENT

Missy Savasta

SPECIES

Canine

BREED

Beagle x

SEX

Spayed Female

AGE

8 Years

WEIGHT

29 lbs

INTERPRETED BY

Beth Johnson, DVM
DACVIM

IMAGING PERFORMED BY

Julia Bakker, DVM

HOSPITAL NAME

Orange Blossom
Veterinary Imaging

REFERRING VET

Zachary Pearl, DVM

INVOICE

73239

DATE

2/24/26

If not recently evaluated, a general metabolic health screen (CBC, chemistry panel with electrolytes and urinalysis) is recommended.

Other than supportive/symptomatic medical management of clinical signs, further diagnostic and treatment recommendations are largely dependent on results of the above.

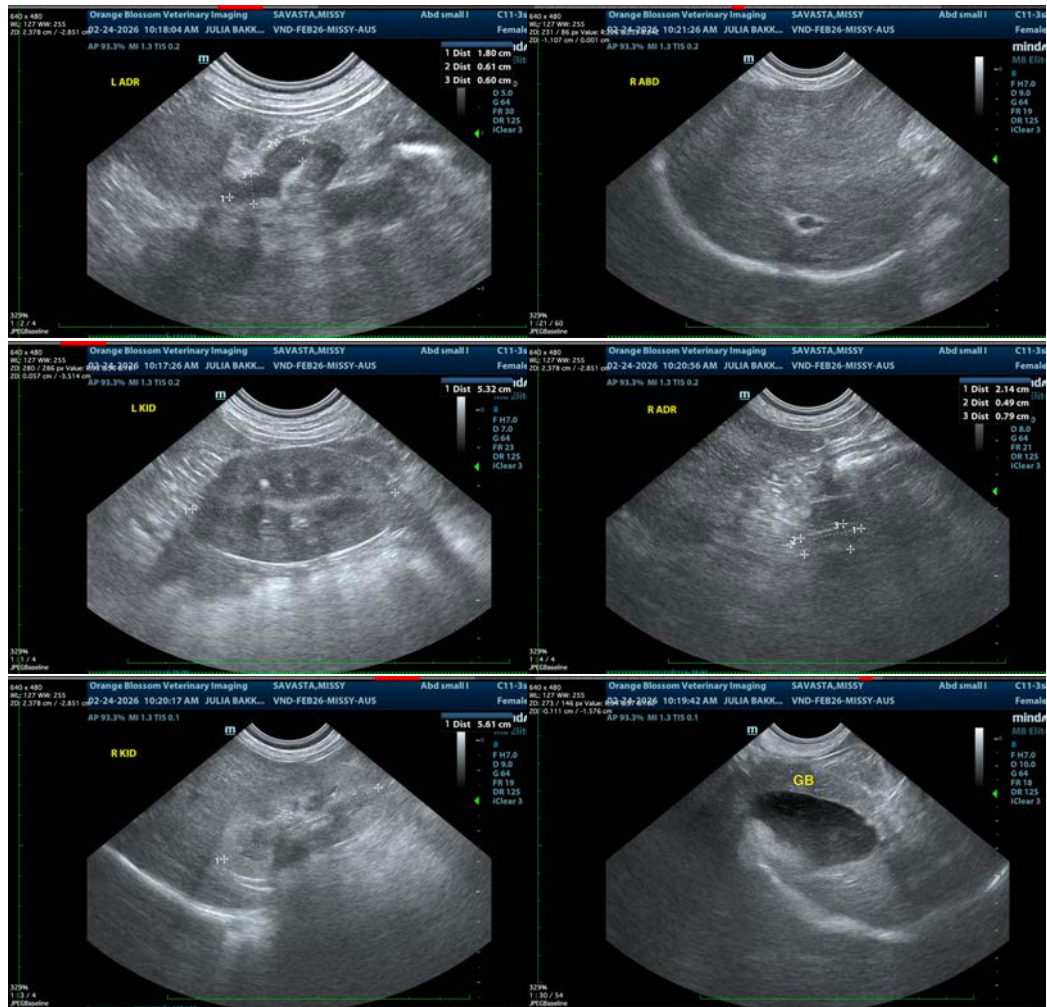

The information and recommendations provided are based on the images presented by the referring veterinarian/sonographer. No evaluation can be communicated regarding pathology that was not visible in the image/video clips provided.

Thank you for this referral. If the clinical or image interpretation does not parallel your findings or if I can be of any further assistance please contact me.

Beth Johnson, DVM, DACVIM
info@sonopath.com