



PATIENT

Bleu-CAH Guananga

SPECIES

Canine

BREED

French Bulldog

SEX

Neutered Male

AGE

7 Years

WEIGHT

50 Pounds

INTERPRETED BY

Beth Johnson, DVM
DACVIM

IMAGING PERFORMED BY

Dr. Elaina Petrone

HOSPITAL NAME

Long Branch AH

REFERRING VET

Dr. Eaina Petrone

INVOICE

35830

DATE

2/23/22

PRESENTING CLINICAL SIGNS

7 yo MN French Bull dog History of antipublic perineal urethrostomy. History of hematuria and UTI-on zenequin based on culture and sensitivity.
Abnormal PE/Chem/CBC/UA Results: rods and cocci on UA (proteus and enterococcus)

ULTRASONOGRAPHIC EXAMINATION OF THE ABDOMEN

Urinary System

Urinary bladder is mildly to moderately distended with anechoic contents. Apical urinary bladder wall is diffusely thick (0.48 cm). Mucosa is hyperechoic and irregular. No masses or cystoliths are observed. The trigone and visible pelvic urethra are normal thickness with a smooth mucosal surface.

Prostate (neutered) is normal in size, echotexture and echogenicity for a neutered male.

The right kidney is normal in size (5.9 cm), shape and echogenicity. It has smooth peripheral margination. There is a normal 1:3 cortex to medulla ratio with appropriate corticomedullary distinction. There is no evidence of pyelectasia, mineral or infarcts observed.

The left kidney is normal in size (6.35 cm), shape and echogenicity. It has smooth peripheral margination. There is a normal 1:3 cortex to medulla ratio with appropriate corticomedullary distinction. There is no evidence of pyelectasia, mineral or infarcts observed.

Adrenal Glands

The right adrenal gland is normal in size (1.1 cm at the cranial pole and 0.64 cm at the caudal pole), shape and contour. Corticomedullary structure is unremarkable. Visible surrounding vasculature appears normal.

The left adrenal gland is normal in size (0.65 cm at the cranial pole and 0.43 cm at the caudal pole), shape and contour. Corticomedullary structure is unremarkable. Visible surrounding vasculature appears normal.

Spleen

The spleen is subjectively normal in size with a normal smooth capsular contour. Parenchyma is appropriately finely textured and homogenous with normal echogenicity relative to surrounding tissue (hyperechoic to liver). A hypo- to anechoic mid body, non-capsule disrupting nodule was present measuring 1.0 cm x 2.0 cm. Splenic vasculature appears normal.

Liver

The liver is subjectively normal in size with normal smooth curvilinear peripheral contour. Parenchyma is appropriately hypoechoic to the spleen in echogenicity and appropriately mildly coarse and homogenous in echotexture. No focal lesions are observed. Visible vasculature and biliary tree appear normal without distension or congestion.

The gallbladder is non-distended in size. The wall is smooth without visible thickening. Luminal contents are primarily anechoic. There is no evidence of cystic or common bile duct dilation.

Gastrointestinal

The stomach wall is normal in thickness (canine < 0.5 cm and feline < 0.4 cm) and layering. The lumen of the stomach is empty with no evidence of obstruction, foreign material or infiltrative disease. Pyloric outflow tract appears patent.



PATIENT
Bleu-CAH Guananga

The visible small intestines are normal in wall thickness and layering (canine duodenum < 0.5 cm and feline duodenum < 0.4 cm; other < 0.3 cm). Small intestinal motility appears adequate (1-3 contractions per min). The lumen of the small intestine is empty with no evidence of obstruction, foreign material or infiltrative disease.

SPECIES
Canine

The visible colon is normal in wall thickness (< 0.2 cm) and layering. Contents are consistent with normal formed feces and gas.

BREED
French Bulldog

Pancreas

The pancreatic parenchyma is appropriately isoechoic to surrounding tissue. Visible capsule is smooth and normal in contour. There is no visible pancreatic duct dilation. There is no evidence of active peripancreatic inflammation.

SEX
Neutered Male

Free Abdomen

There is no evidence of peritoneal effusion. There is no apparent lymphadenopathy.

AGE
7 Years

- Chronic Cystitis – Urinary bladder wall changes are most consistent with chronic cystitis. Infiltrative neoplasia cannot be ruled out but is considered less likely given the location and diffuse nature of the changes.

WEIGHT
50 Pounds

- Hypoechoic to anechoic splenic nodule – Top differential for which includes a benign lesion such as a hematoma or extramedullary hematopoiesis. Infiltrative neoplasia cannot be ruled out, but is considered much less likely.

ULTRASONOGRAPHIC FINDINGS

INTERPRETATION OF THE FINDINGS & FURTHER RECOMMENDATIONS

Recommendations for this patient include culture of the urine, as is reportedly pending. A fine needle aspirate of the spleen could be considered if patient's coagulation status is appropriate. Given this patient's history of urinary tract infections, recommendations include management of the urinary tract infection as a complicated urinary tract infection, including a mid-treatment course culture to ensure the infection is cleared on the antibiotic of choice, followed by a final culture one week after finishing at least a 3-4 week course of antibiotics.

INTERPRETED BY
Beth Johnson, DVM
DACVIM

IMAGING PERFORMED BY

Dr. Elaina Petrone

HOSPITAL NAME

Long Branch AH

REFERRING VET

Dr. Eaina Petrone

INVOICE

35830

DATE

2/23/22

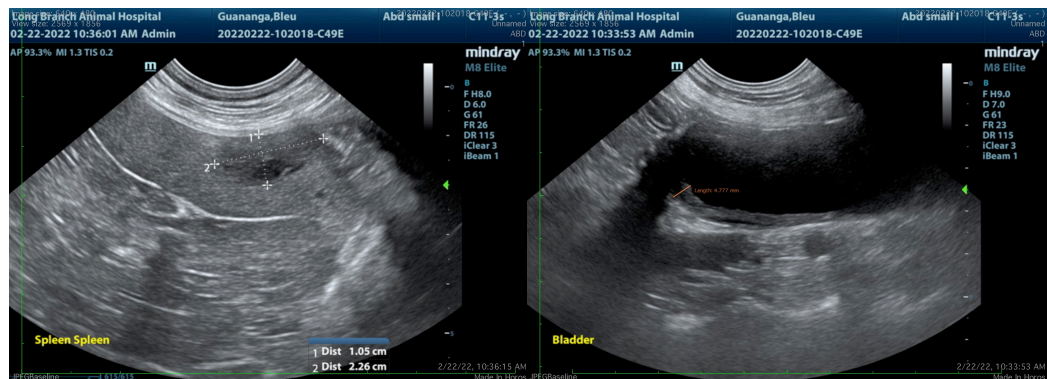



PATIENT

Bleu-CAH Guananga

SPECIES

Canine

BREED

French Bulldog

SEX

Neutered Male

AGE

7 Years

WEIGHT

50 Pounds

INTERPRETED BY

Beth Johnson, DVM
DACVIM

IMAGING PERFORMED BY

Dr. Elaina Petrone

HOSPITAL NAME

Long Branch AH

REFERRING VET

Dr. Eaina Petrone

INVOICE

35830

DATE

2/23/22

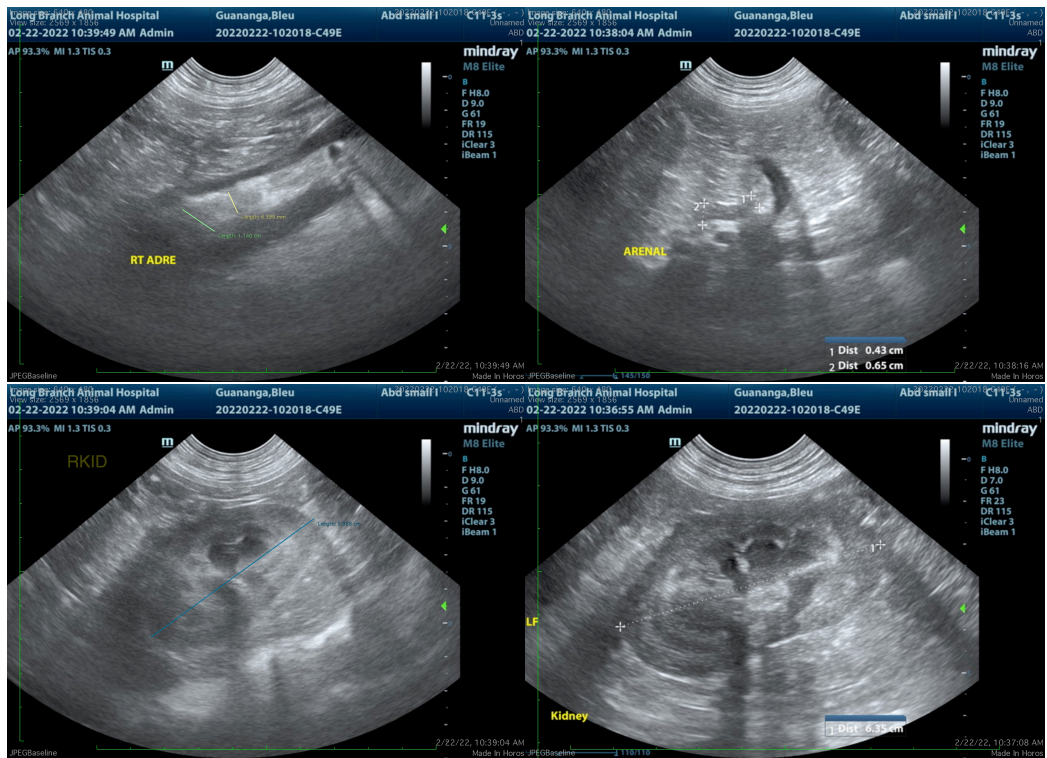

The information and recommendations provided are based on the images presented by the referring veterinarian/sonographer. No evaluation can be communicated regarding pathology that was not visible in the image/video clips provided.

Thank you for this referral. If the clinical or image interpretation does not parallel your findings or if I can be of any further assistance please contact me.

Beth Johnson, DVM, DACVIM
Beth.Johnson@sonopath.com