



PATIENT

Ilsa Pierce

SPECIES

Canine

BREED

German Shepherd

SEX

Spayed Female

AGE

6

WEIGHT

93

INTERPRETED BY

Beth Johnson, DVM
DACVIM

IMAGING PERFORMED BY

Ashley Whitesell

HOSPITAL NAME

Dickson Animal Clinic

REFERRING VET

Dr. Margo Honeycutt

INVOICE

45374

DATE

2/21/23

PRESENTING CLINICAL SIGNS

Diagnosed with pneumonia via ER beginning of January also with possible liver mass. Repeat radiographs 1/26 showed mineralized lesion in liver, no apparent lung masses, pneumonia resolved.

Abnormal PE/Chem/CBC/UA Results: PE normal, bloodwork being submitted today

ULTRASONOGRAPHIC EXAMINATION OF THE ABDOMEN

Urinary System

The urinary bladder is moderately distended with anechoic contents. No masses, inflammatory changes, echogenic sediment or cystoliths are observed. The urinary bladder, trigone and visible pelvic urethra are normal in thickness with a smooth mucosal surface.

The right kidney is normal in size (7.1 cm), shape and echogenicity. It has smooth peripheral margination. There is a normal 1:3 cortex to medulla ratio with appropriate corticomedullary distinction. There is no evidence of pyelectasia, mineral or infarcts observed. A hyperechoic band parallel to the corticomedullary border is present.

The left kidney is normal in size (6.24 cm), shape and echogenicity. It has smooth peripheral margination. There is a normal 1:3 cortex to medulla ratio with appropriate corticomedullary distinction. There is no evidence of pyelectasia, mineral or infarcts observed. A hyperechoic band parallel to the corticomedullary border is present.

Adrenal Glands

The right adrenal gland is normal in size (1.2 cm at the cranial pole and 0.64 cm at the caudal pole), shape and contour. Corticomedullary structure is unremarkable. Visible surrounding vasculature appears normal.

The left adrenal gland is normal in size (0.51 cm at the cranial pole and 0.55 cm at the caudal pole), shape and contour. Corticomedullary structure is unremarkable. Visible surrounding vasculature appears normal.

Spleen

The spleen is subjectively normal in size with a normal smooth capsular contour. Parenchyma is appropriately finely textured and homogenous with normal echogenicity relative to surrounding tissue (hyperechoic to liver). No focal nodules or masses are observed. Splenic vasculature appears normal.

Liver

The liver is subjectively normal in size with normal smooth curvilinear peripheral contour. Parenchyma is appropriately hypoechoic to the spleen in echogenicity and appropriately mildly coarse and homogenous in echotexture. No focal lesions are observed. Visible vasculature and biliary tree appear normal without distension or congestion.

The gallbladder is moderately distended with anechoic bile as well as suspended and gravity dependent echogenic debris, including mineral debris and small non-shadowing cholecystoliths, some of which appear to be adhered to the wall. There is no evidence of cystic or common bile duct dilation. There is no evidence of effusion or inflammation.



PATIENT

Ilsa Pierce

SPECIES

Canine

BREED

German Shepherd

SEX

Spayed Female

AGE

6

WEIGHT

93

INTERPRETED BY

Beth Johnson, DVM
DACVIM

IMAGING PERFORMED BY

Ashley Whitesell

HOSPITAL NAME

Dickson Animal Clinic

REFERRING VET

Dr. Margo Honeycutt

INVOICE

45374

DATE

2/21/23

Gastrointestinal

The stomach wall is normal in thickness (canine < 0.5 cm and feline < 0.4 cm) and layering. The lumen of the stomach is empty with no evidence of obstruction, foreign material or infiltrative disease. Pyloric outflow tract appears patent.

The visible small intestines are normal in wall thickness and layering (canine duodenum < 0.5 cm and feline duodenum < 0.4 cm; other < 0.3 cm). Small intestinal motility appears adequate (1-3 contractions per min). The lumen of the small intestine is empty with no evidence of obstruction, foreign material or infiltrative disease.

The visible colon is normal in wall thickness (< 0.2 cm) and layering. Contents are consistent with normal formed feces and gas.

Pancreas

The pancreatic parenchyma is appropriately isoechoic to surrounding tissue. Visible capsule is smooth and normal in contour. There is no visible pancreatic duct dilation. There is no evidence of active peripancreatic inflammation.

Free Abdomen

There is no evidence of free peritoneal effusion noted in these images.

There is no apparent lymphadenopathy noted in these images.

ULTRASONOGRAPHIC FINDINGS

- **Bilateral medullary rim sign** - This finding is of unknown clinical significance and can be a normal variant, often idiopathic. Medullary rim sign can be present with renal disease including FIP, lymphoma, hypercalcemic nephropathy, Leptospirosis, tubular disease, other and should be interpreted in combination with other more specific indications of kidney disease such as isosthenuria, proteinuria, azotemia, etc. This is a common incidental finding in patients with diabetes mellitus.
- **Gallbladder debris with multiple small non-shadowing cholecystoliths** - This finding is of unknown clinical significance and can be seen as an incidental finding without clinical significance and is not necessarily related to hepatobiliary disease. This should be interpreted in combination with clinical signs such as nausea, inappetence, cranial abdominal discomfort, and/or laboratory changes, such as increased liver enzymes, total bilirubin, etc.

INTERPRETATION OF THE FINDINGS & FURTHER RECOMMENDATIONS

As is reportedly already pending, further evaluation of both the kidneys and the liver is recommended with a general metabolic health screen including CBC/Chem panel, electrolytes, a urinalysis and, if indicated based on urinalysis results, urine culture are recommended. If protein is present in an otherwise quiet sediment, protein quantification with a urine protein to creatinine ration is recommended.

Pending results, or empirically, hepatic nutraceuticals including Ursodiol could be considered.



PATIENT

Ilsa Pierce

SPECIES

Canine

BREED

German Shepherd

SEX

Spayed Female

AGE

6

WEIGHT

93

INTERPRETED BY

Beth Johnson, DVM
DACVIM

IMAGING PERFORMED BY

Ashley Whitesell

HOSPITAL NAME

Dickson Animal Clinic

REFERRING VET

Dr. Margo Honeycutt

INVOICE

45374

DATE

2/21/23

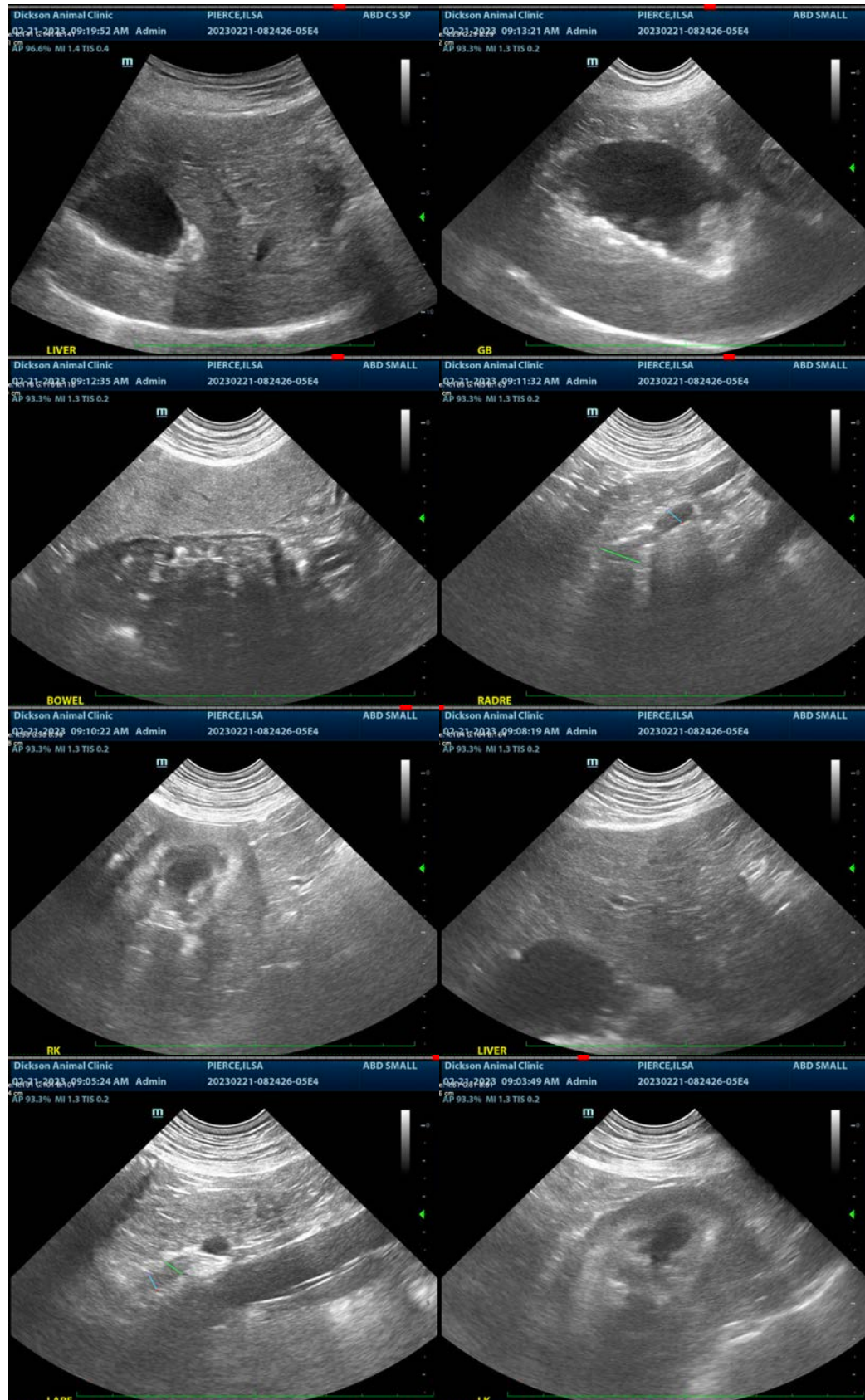



PATIENT

Ilsa Pierce

SPECIES

Canine

BREED

German Shepherd

SEX

Spayed Female

AGE

6

WEIGHT

93

INTERPRETED BY

Beth Johnson, DVM
DACVIM

**IMAGING
PERFORMED BY**

Ashley Whitesell

HOSPITAL NAME

Dickson Animal Clinic

REFERRING VET

Dr. Margo Honeycutt

INVOICE

45374

DATE

2/21/23

The information and recommendations provided are based on the images presented by the referring veterinarian/sonographer. No evaluation can be communicated regarding pathology that was not visible in the image/video clips provided.

Thank you for this referral. If the clinical or image interpretation does not parallel your findings or if I can be of any further assistance please contact me.

Beth Johnson, DVM, DACVIM
Beth.Johnson@sonopath.com