



PATIENT

Rafa Forman

SPECIES

Canine

BREED

Havanese

SEX

NM

AGE

5 years

WEIGHT

14 lbs

INTERPRETED BY

Beth Johnson, DVM
 DACVIM

IMAGING PERFORMED BY

Rebecca Hamilton

HOSPITAL NAME

Cresskill Animal
 Hospital

REFERRING VET

Dr. Khodari

INVOICE

11225

DATE

2/2/2026

PRESENTING CLINICAL SIGNS

- Inappetance X 1 week, V/D
- Meds: Cerenia, Entyce

Abnormal PE/Chem/CBC/UA Results: Albumin 2.3, Globulin 1.7, Chol 137, B12 222, Cortisol 9.3

ULTRASONOGRAPHIC EXAMINATION OF THE ABDOMEN

Urinary System

Urinary bladder is only mildly distended. Visible contents are anechoic. Urinary bladder wall is unable to be fully assessed for pathology without further distension. No visible masses or definitive cystoliths are observed. The trigone and visible pelvic urethra are normal thickness with a smooth mucosal surface. In the face of urinary signs and/or suspected urinary bladder pathology, reassessment after complete filling is recommended.

Prostate is normal in size, echotexture, and echogenicity for a neutered male.

The right kidney is normal is size (3.36 cm), shape and echogenicity. It has smooth peripheral margination. There is a normal 1:3 cortex to medulla ratio with appropriate corticomedullary distinction. A hyperechoic band parallel to the corticomedullary border is present. There is no evidence of pyelectasia, mineral or infarcts observed.

The left kidney is normal is size (4.17 cm), shape and echogenicity. It has smooth peripheral margination. There is a normal 1:3 cortex to medulla ratio with appropriate corticomedullary distinction. A hyperechoic band parallel to the corticomedullary border is present. There is no evidence of pyelectasia, mineral or infarcts observed.

Adrenal Glands

The right adrenal gland is normal in size (0.63 cm at cranial pole and 0.43 cm at caudal pole), shape and overall architecture, echogenicity and echotexture. Visible surrounding vasculature appears normal.

The left adrenal gland is normal in size (0.33 cm at cranial pole and 0.41 cm at caudal pole), shape and overall architecture, echogenicity and echotexture. Visible surrounding vasculature appears normal.

Spleen

The spleen is subjectively normal in size with a normal smooth capsular contour. Parenchyma is appropriately finely textured and homogenous with normal echogenicity relative to surrounding tissue (hyperechoic to liver). No focal nodules or masses are observed. Splenic vasculature appears normal.

Liver

The liver is subjectively normal in size with normal smooth curvilinear peripheral contour. Parenchyma is appropriately hypoechoic to the spleen in echogenicity and appropriately mildly coarse and homogenous in echotexture. No focal lesions are observed. Visible vasculature and biliary tree appear normal without distension or congestion.



PATIENT

Rafa Forman

The gallbladder is almost empty. The wall is subjectively mildly hyperechoic, irregular, and thick. Likely owing to the empty state of the gallbladder versus true pathology. There is no evidence of cystic or common bile duct dilation.

SPECIES

Canine

Gastrointestinal

The visible stomach wall is normal in thickness and layering. The stomach is moderately distended with echogenic non-shadowing luminal contents and gas consistent with normal ingesta. There is no evidence of obstruction, foreign material or infiltrative disease. If patient was appropriately fasted, delayed gastric emptying could be considered. Non-shadowing foreign material is considered less likely but cannot be definitively ruled out.

BREED

Havanese

SEX

NM

If clinical signs are consistent (vomiting, etc.), recommendations include supportive medical care, 24 hours fasting and re-image.

AGE

5 years

The visible small intestines are normal in wall thickness and layering. Small intestinal motility appears adequate (1-3 contractions per min). The lumen of the small intestine is mildly distended with echogenic non-shadowing luminal contents and gas consistent with normal ingesta. There is no evidence of obstruction or foreign material noted.

WEIGHT

14 lbs

The visible colon is normal in wall thickness (< 0.2 cm) and layering. Contents are consistent with normal formed feces and gas.

Pancreas

INTERPRETED BY

Beth Johnson, DVM
 DACVIM

The pancreas that is observed appears appropriately isoechoic to surrounding omental fat. Visible capsule is smooth and normal in contour. Visible pancreatic parenchyma is homogenous and unremarkable. There is no visible pancreatic duct dilation. There is no evidence of active peripancreatic inflammation.

Free Abdomen

IMAGING PERFORMED BY

Rebecca Hamilton

There is no visible free peritoneal effusion noted in these images.

HOSPITAL NAME

Cresskill Animal Hospital

Mesenteric lymph nodes are prominent in size with swollen capsular contour. Normal elongated shape (length to width ratio) is maintained. There is no loss of parenchymal detail.

ULTRASONOGRAPHIC FINDINGS

REFERRING VET

Dr. Khodari

- Mildly reactive lymph nodes – infiltrative neoplastic disease cannot be ruled out but is considered less likely.
- Subtle bilateral medullary rim sign - This finding is of unknown clinical significance and can be a normal variant, often idiopathic. Medullary rim sign can be present with renal disease including lymphoma, hypercalcemic nephropathy, Leptospirosis, tubular disease, other and should be interpreted in combination with other more specific indications of kidney disease such as isosthenuria, proteinuria, azotemia, etc. This is a common incidental finding in patients with diabetes mellitus.

INVOICE

11225

DATE

2/2/2026

INTERPRETATION OF THE FINDINGS & FURTHER RECOMMENDATIONS

There's not a definitive ultrasonographically visible intraabdominal explanation for patient's reported gastrointestinal signs. Further gastrointestinal workup recommendations include a routine fecal/giardia



PATIENT

Rafa Forman

SPECIES

Canine

BREED

Havanese

SEX

NM

AGE

5 years

WEIGHT

14 lbs

INTERPRETED BY

Beth Johnson, DVM
 DACVIM

IMAGING PERFORMED BY

Rebecca Hamilton

HOSPITAL NAME

Cresskill Animal Hospital

REFERRING VET

Dr. Khodari

INVOICE

11225

DATE

2/2/2026

exam if not recently evaluated, and a fecal enteropathogen PCR panel to Texas A&M GI Laboratory could be considered for further evaluation of possible infectious disease. Contact lab for recommendations on how long to discontinue antibiotics (if indicated) prior to obtaining a stool sample for submission.

Additional diagnostic recommendations may be warranted and should be pursued as is appropriate, based on laboratory abnormalities (Given geographic differences in normals, so that lab work abnormalities can be included in further recommendations, for lab work interpretation please provide units, reference ranges, or at least highs, lows, or normals next to the values if lab work is not attached.)

Having said that, given patient's suspected low or low/normal B12, if a parasitic, infectious, dietary related versus other diagnosis is not made. Based on diagnostic workup, response to treatment, etc., ultimately biopsies of the GI tract, being sure to include ileum, if possible, may be necessary for a definitive diagnosis, and therefore to further guide medical management.

- Supportive/symptomatic medical management of clinical signs is recommended, including anti-emetics, gastroprotectants (+/- sucralfate, especially with any history of hematemesis), an appetite stimulant and fluid therapy if indicated, etc.
- Additionally, empirical deworming with a 5-day course of Panacur is recommended.
- A full course of empirical Helicobacter triple therapy could be considered.
- A probiotic, such a visbiome or proviable, may be helpful.
- Finally, if tolerated, a transition in diet could be considered, based on trial-and-error response with some options to consider including a gastrointestinal biome diet vs a hydrolyzed protein diet (sometimes several trials with different brands are necessary) vs an easy to digest, bland or low-fat diet vs other.

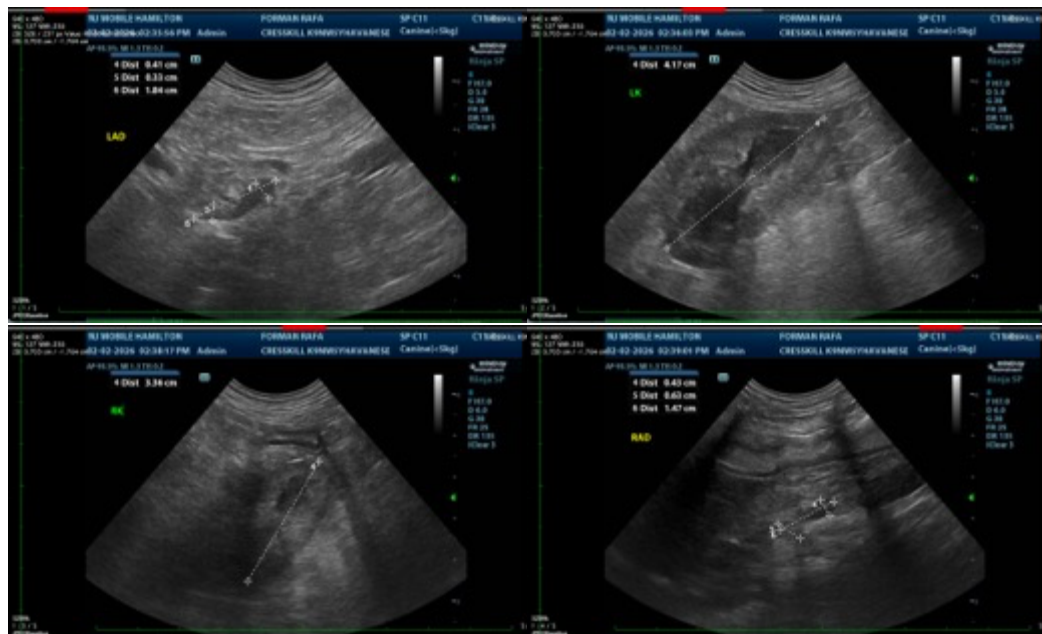



PATIENT

Rafa Forman

SPECIES

Canine

BREED

Havanese

SEX

NM

AGE

5 years

WEIGHT

14 lbs

INTERPRETED BY

Beth Johnson, DVM
 DACVIM

IMAGING PERFORMED BY

Rebecca Hamilton

HOSPITAL NAME

Cresskill Animal
 Hospital

REFERRING VET

Dr. Khodari

INVOICE

11225

DATE

2/2/2026



The information and recommendations provided are based on the images presented by the referring veterinarian/sonographer. No evaluation can be communicated regarding pathology that was not visible in the image/video clips provided.

Thank you for this referral. If the clinical or image interpretation does not parallel your findings or if I can be of any further assistance please contact me.

Beth Johnson, DVM, DACVIM
 info@sonopath.com