



PATIENT

Rosie Nasrallah

PRESENTING CLINICAL SIGNS

Small cutaneous mast cell tumor (by in house cytology) discovered on physical examination. Ultrasound to stage. No issues noted.

Abnormal PE/Chem/CBC/UA Results: PE: left flank 1cm dermal mass- Mast cell tumor on cytology in house. Overweight. Total T4: normal. No other labs.

SPECIES

Canine

ULTRASONOGRAPHIC EXAMINATION OF THE ABDOMEN

BREED

Pit Bull

Urinary System

Urinary bladder is moderately distended with anechoic contents. It has normal uniform wall thickness (< 0.2 cm). No masses or cystoliths are observed.

SEX

Spayed Female

Left kidney is normal in size (6.2 cm), shape and echogenicity. It has smooth peripheral margination and appropriate corticomedullary distinction. There is no pyelectasia noted. No mineral is observed.

AGE

4 years

Right kidney is normal in size (7.0 cm), shape and echogenicity. It has smooth peripheral margination and appropriate corticomedullary distinction. There is no pyelectasia noted. No mineral is observed.

WEIGHT

90

Adrenal Glands

Left adrenal gland is normal in size (2.3 cm long x 0.45 cm at cranial pole and 0.44 cm at caudal pole), shape and contour. Corticomedullary structure is unremarkable.

INTERPRETED BY

Beth Johnson, DVM
DACVIM

Right adrenal gland is normal in size (3.98 cm long cm x 0.74 at cranial pole and 0.62 cm at caudal pole), shape and contour. Corticomedullary structure is unremarkable.

Spleen

Spleen is subjectively normal in size with normal smooth margins. Parenchyma is normal in echogenicity and echotexture. No focal nodules or masses are observed. Splenic vasculature appears normal.

IMAGING PERFORMED BY

Dr. Anderson

HOSPITAL NAME

Elizabeth AH

Liver

Liver is subjectively normal in size. Margins are sharp and smooth. It has normal homogenous echotexture and normal echogenicity. No focal lesions are observed. Visible vasculature appears normal. Gallbladder is mildly distended with anechoic contents. The wall is smooth without visible thickening. There is no evidence of common bile duct dilation.

REFERRING VET

Dr. Anderson

INVOICE

95776

Gastrointestinal

The visible gastric wall is normal in thickness (canine < 0.5 cm and feline < 0.4 cm). The stomach is empty.

DATE

2/2/22

The small intestines are normal in wall thickness and layering. Small intestinal motility appears adequate (1-3 contractions per min). The small intestines lumen is mildly distended with echogenic non-



PATIENT

Rosie Nasrallah

shadowing luminal contents and gas consistent with normal ingesta. There is no evidence of obstruction, foreign material or infiltrative disease.

Colon is normal in wall thickness (< 0.2 cm) and layering.

SPECIES

Canine

Pancreas

Pancreas has normal homogenous echotexture and is normal in echogenicity and smooth margination. There is no evidence of peripancreatic inflammation.

BREED

Pit Bull

Free Abdomen

SEX

Spayed Female

Lymph nodes are normal with no observed enlargement.

AGE

4 years

ULTRASONOGRAPHIC FINDINGS

Primary Findings

Unremarkable abdomen.

WEIGHT

90

INTERPRETATION OF THE FINDINGS & FURTHER RECOMMENDATIONS

Recommendations include three view thoracic radiographs for further assessment of the cardiomyopathy status if not already performed and then proceed to surgery to remove the reported mast cell tumor.

INTERPRETED BY

Beth Johnson, DVM
DACVIM

IMAGING PERFORMED BY

Dr. Anderson

HOSPITAL NAME

Elizabeth AH

REFERRING VET

Dr. Anderson

INVOICE

95776

DATE

2/2/22

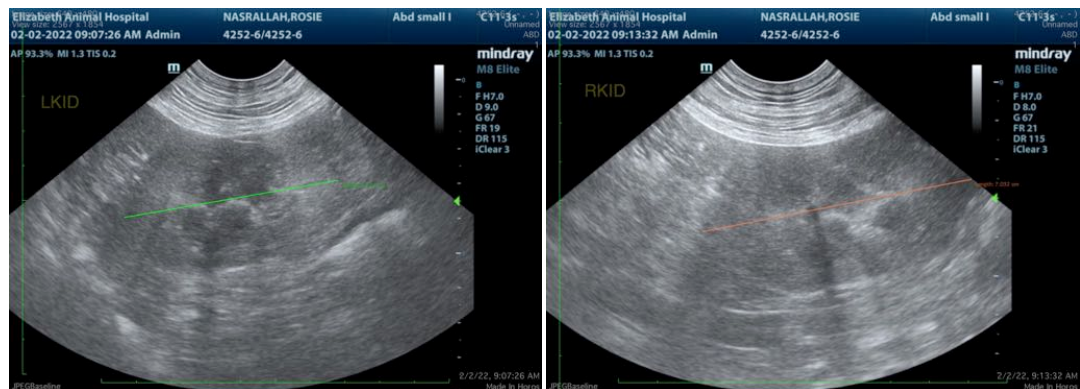



PATIENT

Rosie Nasrallah

SPECIES

Canine

BREED

Pit Bull

SEX

Spayed Female

AGE

4 years

WEIGHT

90

INTERPRETED BY

Beth Johnson, DVM
DACVIM

IMAGING PERFORMED BY

Dr. Anderson

HOSPITAL NAME

Elizabeth AH

REFERRING VET

Dr. Anderson

INVOICE

95776

DATE

2/2/22

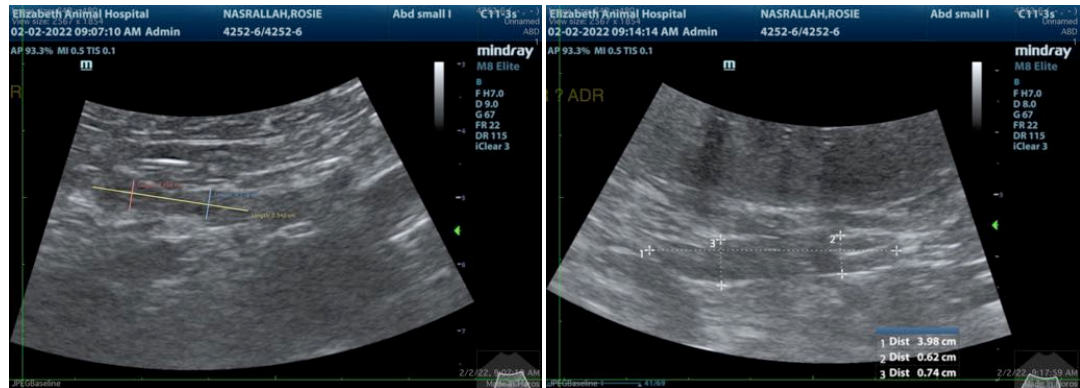

The information and recommendations provided are based on the images presented by the referring veterinarian/sonographer. No evaluation can be communicated regarding pathology that was not visible in the image/video clips provided.

Thank you for this referral. If the clinical or image interpretation does not parallel your findings or if I can be of any further assistance please contact me.

Beth Johnson, DVM DACVIM

Beth.Johnson@SonoPath.com