



PATIENT

Scout Kluge

SPECIES

Canine

BREED

Yorkie

SEX

Neutered Male

AGE

13 Years

WEIGHT

3.2 kg

INTERPRETED BY

Beth Johnson, DVM
 DACVIM

IMAGING PERFORMED BY

Kelly Reschny

HOSPITAL NAME

Headon Forest Animal
 Hospital

REFERRING VET

Dr. Gibson

INVOICE

73040

DATE

2/18/26

PRESENTING CLINICAL SIGNS

Physical exam today is normal, with mild abdominal discomfort in cranial abdomen. Presented initially Sept 2025 for shaking and panting. Doing ok since. The last 3 weeks shaking and hiding and not eating as well. Seen at emerge 2 days ago, concerned for mild abdominal discomfort, vs orthopedic pain.

Current Medications: Gabapentin 100mg/ml - 0.3ml PO every 8-12hrs. cerenia 24mg 1/4 tablet SID

Abnormal PE/Chem/CBC/UA Results: Sept 2025 bloodwork showed mildly increased pli 380U/L, and phosphatemia (0.69mmol/L). Current Bloodwork showed similar values pli (300U/L) and hypophosphatemia (0.77mmol/L).

ULTRASONOGRAPHIC EXAMINATION OF THE ABDOMEN

Urinary System

The urinary bladder is adequately distended with anechoic contents. No masses, inflammatory changes, echogenic sediment or cystoliths are observed. The urinary bladder, trigone and visible pelvic urethra are normal in thickness with a smooth mucosal surface.

Prostate is normal in size, echotexture and echogenicity for a neutered male.

Kidneys are overall normal in size and shape with smooth peripheral margination. A normal 1:3 cortex to medulla ratio is maintained. The medulla and cortices are uniform in texture with some mild increased cortical echogenicity and mild loss of corticomedullary distinction, expected in this age patient. There is no evidence of pyelectasia or infarcts observed. Left kidney measured 3.3 cm. Pinpoint non-obstructive nephroliths are noted in the left kidney. Right kidney measures 3.55 cm.

Adrenal Glands

The right adrenal gland is normal in size (0.88 cm at cranial pole and 0.43 cm at caudal pole), shape and overall architecture, echogenicity and echotexture. Visible surrounding vasculature appears normal.

The left adrenal gland is normal in size (0.39 cm at cranial pole and 0.38 cm at caudal pole), shape and overall architecture, echogenicity and echotexture. Visible surrounding vasculature appears normal.

Spleen

The spleen is subjectively normal in size with a normal smooth capsular contour. Parenchyma is appropriately finely textured and homogenous with normal echogenicity relative to surrounding tissue (hyperechoic to liver). No focal nodules or masses are observed. Splenic vasculature appears normal.

Liver

The liver is subjectively normal in size with normal smooth curvilinear peripheral contour. Parenchyma is appropriately hypoechoic to the spleen in echogenicity and appropriately mildly coarse and homogenous in echotexture. No focal lesions are observed. Visible vasculature and biliary tree appear normal without distension or congestion.

The gallbladder is non-distended in size. The wall is smooth without visible thickening. Luminal contents are primarily anechoic. There is no evidence of cystic or common bile duct dilation.



PATIENT

Scout Kluge

SPECIES

Canine

BREED

Yorkie

SEX

Neutered Male

AGE

13 Years

WEIGHT

3.2 kg

INTERPRETED BY

Beth Johnson, DVM
DACVIM

IMAGING PERFORMED BY

Kelly Reschny

HOSPITAL NAME

Headon Forest Animal
Hospital

REFERRING VET

Dr. Gibson

INVOICE

73040

DATE

2/18/26

Gastrointestinal

The visible stomach wall is normal in thickness and layering. The lumen of the stomach is empty with no evidence of obstruction, foreign material or infiltrative disease. Pyloric outflow tract appears patent.

The visible small intestines are normal in wall thickness and layering. Small intestinal motility appears adequate (1-3 contractions per min). The lumen of the small intestine is empty with no evidence of obstruction, foreign material or infiltrative disease.

The visible colon is normal in wall thickness (< 0.2 cm) and layering. Contents are consistent with normal formed feces and gas.

Pancreas

The observed pancreas is prominent (enlarged) in size, hypoechoic to surrounding tissue and irregular in shape with a swollen undulating contour. Enhanced hyperechoic ill-defined surrounding fat is noted. **This change is most significant in the right limb of the pancreas and is mild/subtle.*

Free Abdomen

There is no visible free peritoneal effusion noted in these images.

There is no apparent pathologic lymphadenopathy noted in these images.

PRIMARY FINDINGS

- Very mild/potentially emerging versus resolving acute pancreatitis involving the right limb is suspected.

SECONDARY FINDINGS

- Age related kidney changes with punctate non-obstructive mineral densities noted in the left kidney.

INTERPRETATION OF THE FINDINGS & FURTHER RECOMMENDATIONS

Medical management of pancreatitis with anti-emetics, gastroprotectants, appetite stimulants or nutritional support as needed, pain management, broad spectrum antibiotics, and fluid therapy is recommended. Monitoring of the pancreas with power doppler is recommended to identify possible necrosis as well as other potential sequelae such as abscesses, etc.

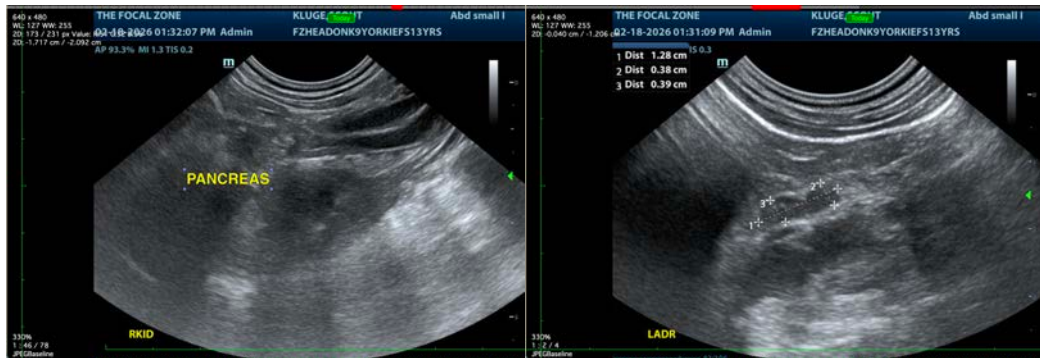



PATIENT

Scout Kluge

SPECIES

Canine

BREED

Yorkie

SEX

Neutered Male

AGE

13 Years

WEIGHT

3.2 kg

INTERPRETED BY

Beth Johnson, DVM
 DACVIM

IMAGING PERFORMED BY

Kelly Reschny

HOSPITAL NAME

Headon Forest Animal
 Hospital

REFERRING VET

Dr. Gibson

INVOICE

73040

DATE

2/18/26

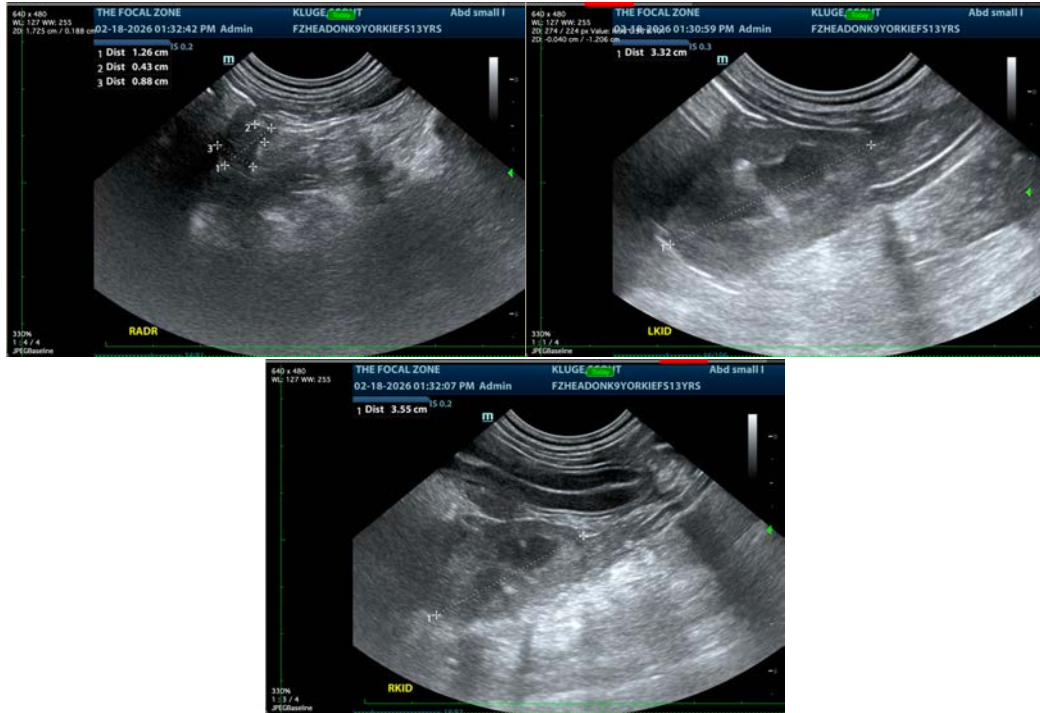

The information and recommendations provided are based on the images presented by the referring veterinarian/sonographer. No evaluation can be communicated regarding pathology that was not visible in the image/video clips provided.

Thank you for this referral. If the clinical or image interpretation does not parallel your findings or if I can be of any further assistance please contact me.

Beth Johnson, DVM, DACVIM
 info@sonopath.com