



PATIENT

Cloudy Manjarres

SPECIES

Feline

BREED

Domestic Shorthair

SEX

Neutered male

AGE

6 years

WEIGHT

9.5 lbs

INTERPRETED BY

Beth Johnson, DVM
DACVIM

IMAGING PERFORMED BY

Diane McFadden

HOSPITAL NAME

Animal Care Center of
Flanders

REFERRING VET

Dr. Casulli

INVOICE

96099

DATE

2/15/22

PRESENTING CLINICAL SIGNS

Recheck US from 1/4/22 with FNA of spleen; initial scan showed coarse splenomegaly; R/O infiltrative disease. Continued GI episodes and wt loss.; gas evident on rads. On cerenia and gabapentin. Abnormal PE/Chem/CBC/UA Results: platelets incr 558, lymphs decr 15%, TP decr 4.8, glob decr 1.9, Na/K ratio decr 31, PLI/B12/folate pending.

ULTRASONOGRAPHIC EXAMINATION OF THE ABDOMEN

Urinary System

Urinary bladder is moderately distended. It has a normal uniform wall thickness (<0.2 cm). Contents include primarily anechoic fluid combined with suspended echogenic non-shadowing debris within the fluid. No masses or cystoliths are observed. The trigone and visible pelvic urethra are normal in thickness with a smooth mucosal surface.

Left kidney is normal in size (4.6 cm), shape and echogenicity. It has smooth peripheral margination and appropriate corticomedullary distinction. There is no pyelectasia noted. No mineral is observed.

Right kidney is normal in size (4.64 cm), shape and echogenicity. It has smooth peripheral margination and appropriate corticomedullary distinction. There is no pyelectasia noted. No mineral is observed.

Adrenal Glands

Left adrenal gland is unable to be well visualized.

Right adrenal gland is normal in size (0.81 cm long x 0.55 cm thick), shape and contour. Corticomedullary structure is unremarkable.

Spleen

Spleen is subjectively enlarged in size with rounded margins but intact capsule. Parenchyma is homogeneously coarse/mottled in echotexture and normal to hypoechoic in echogenicity. No focal nodules or masses are observed. Splenic vasculature appears normal.

Liver

Liver is subjectively normal in size. Margins are sharp and smooth. It has normal homogenous echotexture and normal echogenicity. No focal lesions are observed. Visible vasculature appears normal. Gallbladder is mildly distended with anechoic contents. The wall is smooth without visible thickening. There is no evidence of common bile duct dilation.

Gastrointestinal

The visible gastric wall is normal in thickness (canine < 0.5 cm and feline < 0.4 cm). The stomach is empty.



PATIENT

Cloudy Manjarres

The small intestines are normal in wall thickness and layering. Small intestinal motility appears adequate (1-3 contractions per min). Normal layering is maintained except for a diffusely disproportionately thick muscularis layer relative to mucosa. There are no luminal contents noted within small intestines.

SPECIES

Feline

Colon is normal in wall thickness (< 0.2 cm) and layering.

Pancreas

BREED

Domestic Shorthair

Pancreas has normal homogenous echotexture and is normal in echogenicity and smooth margination. There is no evidence of peripancreatic inflammation.

SEX

Neutered male

Free Abdomen

Lymph nodes are normal with no observed enlargement.

AGE

6 years

ULTRASONOGRAPHIC FINDINGS

WEIGHT

9.5 lbs

Primary Findings

- Urinary bladder sediment – Urine changes are most consistent with incidental suspended lipid in a cat, however, cellular debris or crystalluria cannot be ruled out and should be interpreted in combination with urinalysis results.
- Coarse splenomegaly – can be associated with congestion caused by sedation (if sedated) but can also be associated with diffuse infiltrative disease. Both benign conditions such as extramedullary hematopoiesis, lymphoid hyperplasia, amyloidosis (leave amyloidosis out if canine) as well as infiltrative neoplastic diseases such as round cell neoplasia should be considered.
- Thick muscularis – This finding has been reported in cats with infiltrative bowel disease including both benign inflammatory disease as well as infiltrative neoplasia such as lymphoma.

INTERPRETED BY

Beth Johnson, DVM
DACVIM

IMAGING PERFORMED BY

Diane McFadden

INTERPRETATION OF THE FINDINGS & FURTHER RECOMMENDATIONS

HOSPITAL NAME

Animal Care Center of
Flanders

Recommendations for this patient include splenic aspirate and gastrointestinal malabsorption panel, both reportedly pending. If a diagnosis is not obtained from splenic cytology then the next recommended steps given the persistent gastrointestinal signs including biopsies of the bowel being sure to include ileum if possible. If biopsies are not possible empirical therapies with a diet transition to a novel or hydrolyzed protein diet and empirical steroids could be considered.

REFERRING VET

Dr. Casulli

INVOICE

96099

DATE

2/15/22



PATIENT

Cloudy Manjarres

SPECIES

Feline

BREED

Domestic Shorthair

SEX

Neutered male

AGE

6 years

WEIGHT

9.5 lbs

INTERPRETED BY

Beth Johnson, DVM
DACVIM

IMAGING PERFORMED BY

Diane McFadden

HOSPITAL NAME

Animal Care Center of
Flanders

REFERRING VET

Dr. Casulli

INVOICE

96099

DATE

2/15/22

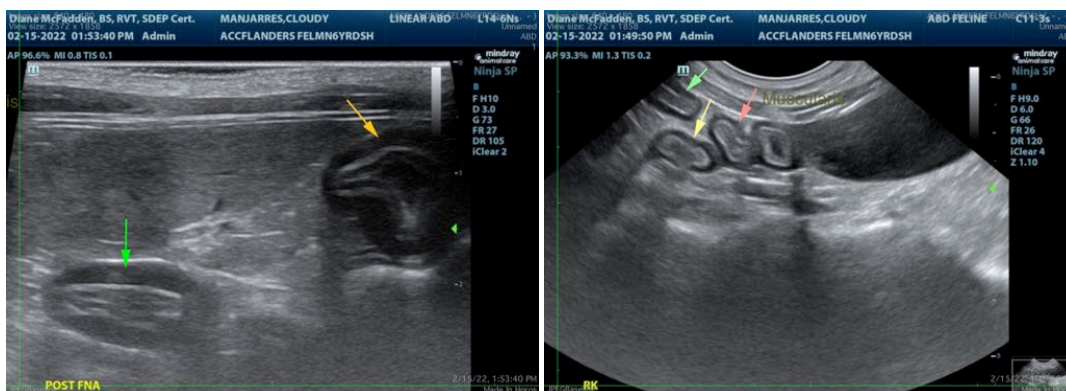
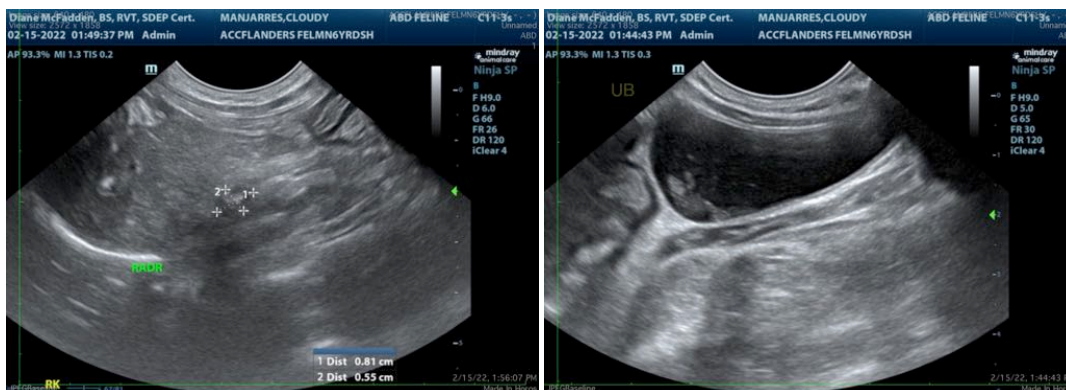
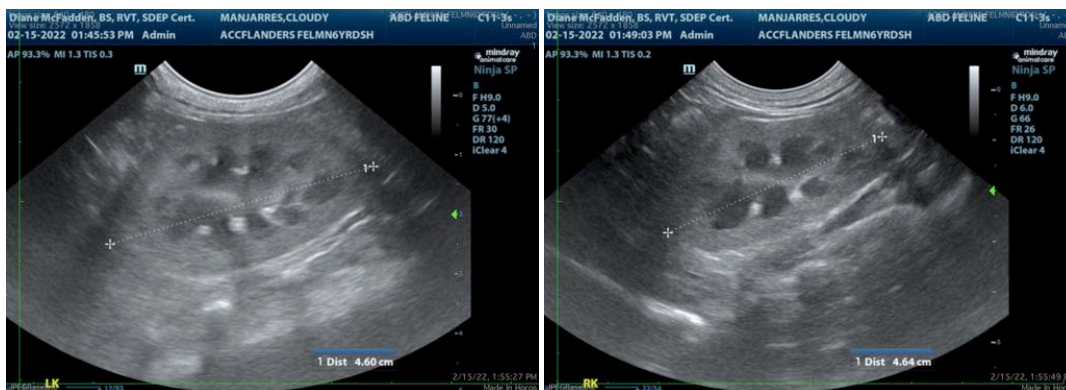



PATIENT

Cloudy Manjarres

The information and recommendations provided are based on the images presented by the referring veterinarian/sonographer. No evaluation can be communicated regarding pathology that was not visible in the image/video clips provided.

SPECIES

Feline

Thank you for this referral. If the clinical or image interpretation does not parallel your findings or if I can be of any further assistance please contact me.

BREED

Domestic Shorthair

Beth Johnson, DVM DACVIM

Beth.Johnson@SonoPath.com

SEX

Neutered male

AGE

6 years

WEIGHT

9.5 lbs

INTERPRETED BY

Beth Johnson, DVM
DACVIM

**IMAGING
PERFORMED BY**

Diane McFadden

HOSPITAL NAME

Animal Care Center of
Flanders

REFERRING VET

Dr. Casulli

INVOICE

96099

DATE

2/15/22