



PATIENT

Buddy Lynch

SPECIES

Canine

BREED

Golden Retriever

SEX

Neutered Male

AGE

16 Years

WEIGHT

68 lbs

INTERPRETED BY

Beth Johnson, DVM
DACVIM

IMAGING PERFORMED BY

Kathleen Byrnes

HOSPITAL NAME

Shallowford Animal
Hospital

REFERRING VET

Dr. Eads

INVOICE

72830

DATE

2/10/26

PRESENTING CLINICAL SIGNS

P presented for comprehensive double cavity due to excessive panting.

ULTRASONOGRAPHIC EXAMINATION OF THE ABDOMEN

Urinary System

The urinary bladder is adequately distended with primarily anechoic contents. There is a solitary heterogeneous, echogenic density within the proximal urethra measuring approximately 1.1 cm long x 0.50 cm thick that appears to be a thick portion of the wall extending into the lumen. No mineral or cystoliths are observed.

Prostate is normal in size, echotexture and echogenicity for a neutered male.

The right kidney is normal is size (5.89 cm), shape and echogenicity. It has smooth peripheral margination. There is a normal 1:3 cortex to medulla ratio with appropriate corticomedullary distinction. There is no evidence of pyelectasia, mineral or infarcts observed.

The left kidney is normal is size (7.25 cm), shape and echogenicity. It has smooth peripheral margination. There is a normal 1:3 cortex to medulla ratio with appropriate corticomedullary distinction. There is no evidence of pyelectasia, mineral or infarcts observed.

Adrenal Glands

The right adrenal gland is normal in size (0.60 cm at cranial pole and 0.60 cm at caudal pole), shape and overall architecture, echogenicity and echotexture. Visible surrounding vasculature appears normal.

The left adrenal gland is normal in size (0.80 cm at cranial pole and 0.80 cm at caudal pole), shape and overall architecture, echogenicity and echotexture. Visible surrounding vasculature appears normal.

Spleen

The spleen contains two mild capsular bulging densities. One hypoechoic nodule near the tail of the spleen measures approximately 1.3 cm in diameter. The second is an approximately 1.8 cm x 2.2 cm mildly heterogeneous, iso- to hyperechoic mass in the mid spleen.

Liver

Liver is subjectively enlarged with mildly irregular margins. Parenchyma is markedly heterogenous characterized by multiple poorly defined hypoechoic nodules within otherwise hyperechoic liver parenchyma. Visible vasculature and biliary tree appear normal without distension or congestion

Gallbladder is moderately distended with anechoic bile as well as suspended and gravity dependent echogenic debris. The wall is smooth without visible thickening. There is no evidence of cystic or CBD dilation. There is no evidence of effusion or inflammation.

Gastrointestinal

The visible stomach wall is normal in thickness and layering. The lumen of the stomach is empty with no evidence of obstruction, foreign material or infiltrative disease. Pyloric outflow tract appears patent.

The visible small intestines are normal in wall thickness and layering. Small intestinal motility appears adequate (1-3 contractions per min). The lumen of the small intestine is empty with no evidence of obstruction, foreign material or infiltrative disease.



PATIENT

Buddy Lynch

SPECIES

Canine

BREED

Golden Retriever

SEX

Neutered Male

AGE

16 Years

WEIGHT

68 lbs

INTERPRETED BY

Beth Johnson, DVM
DACVIM

IMAGING PERFORMED BY

Kathleen Byrnes

HOSPITAL NAME

Shallowford Animal
Hospital

REFERRING VET

Dr. Eads

INVOICE

72830

DATE

2/10/26

The visible colon is normal in wall thickness (< 0.2 cm) and layering. Contents are consistent with normal formed feces and gas.

Pancreas

The pancreas that is observed appears appropriately isoechoic to surrounding omental fat. Visible capsule is smooth and normal in contour. Visible pancreatic parenchyma is homogenous and unremarkable. There is no visible pancreatic duct dilation. There is no evidence of active peripancreatic inflammation.

Free Abdomen

There is no visible free peritoneal effusion noted in these images.

There is no apparent pathologic lymphadenopathy noted in these images.

PRIMARY FINDINGS

- The markedly heterogeneous liver could represent a benign process such as nodular hyperplasia, steroid or vacuolar hepatopathy, extramedullary hematopoiesis, or even chronic inflammatory disease. However, given the degree of change, infiltrative neoplasia including round cell neoplasia, metastatic neoplasia, other can't be ruled out without tissue sampling.
- Similarly, one and/or both of either splenic nodule/mass could represent a benign process such as hematoma, extramedullary hematopoiesis, other versus infiltrative round cell, metastatic, other neoplasia.
- The proximal urethral density could be a benign inflammatory process, even some aggregated debris, although infiltrative uroepithelial neoplasia versus other neoplasia can't be ruled out without additional information.

SECONDARY FINDINGS

- Mild gallbladder debris - Cholecystic debris is of unknown clinical significance. It can be seen with biliary stasis from fasting or illness. Cholecystic debris is not necessarily related to hepatobiliary disease. Echogenic bile is most commonly an incidental finding in dogs and should be interpreted in combination with clinical signs such as nausea, inappetence, cranial abdominal discomfort and/or laboratory changes such as increased ALP and/or increased Tbili.

INTERPRETATION OF THE FINDINGS & FURTHER RECOMMENDATIONS

Three view thoracic radiographs are recommended for further assessment of cardio-pulmonary status as well as to further evaluate for any evidence of metastatic disease, if not recently evaluated.

If not recently evaluated, a general metabolic health screen (CBC, chemistry panel with electrolytes and urinalysis) is recommended.

Additionally, submission of urine to look for BRAF gene mutation is recommended.

Fine needle aspirates of the liver and spleen could be considered if patient's coagulation status is appropriate.

Other than supportive/symptomatic medical management of clinical signs, further treatment recommendations are largely dependent on results of the above.



PATIENT

Buddy Lynch

SPECIES

Canine

BREED

Golden Retriever

SEX

Neutered Male

AGE

16 Years

WEIGHT

68 lbs

INTERPRETED BY

Beth Johnson, DVM
DACVIM

IMAGING PERFORMED BY

Kathleen Byrnes

HOSPITAL NAME

Shallowford Animal
Hospital

REFERRING VET

Dr. Eads

INVOICE

72830

DATE

2/10/26

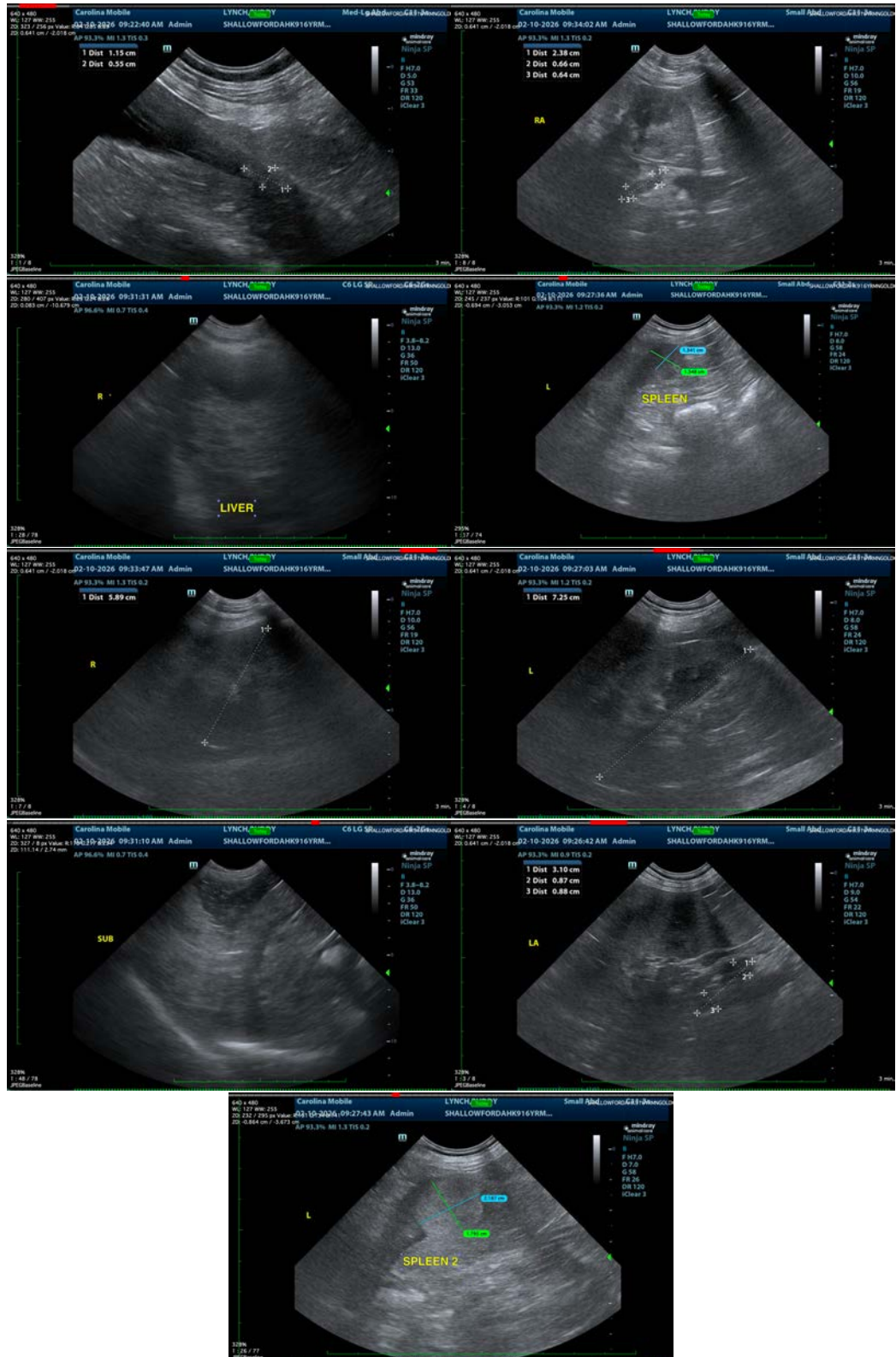



PATIENT

Buddy Lynch

SPECIES

Canine

BREED

Golden Retriever

SEX

Neutered Male

AGE

16 Years

WEIGHT

68 lbs

INTERPRETED BY

Beth Johnson, DVM
DACVIM

IMAGING PERFORMED BY

Kathleen Byrnes

HOSPITAL NAME

Shallowford Animal
Hospital

REFERRING VET

Dr. Eads

INVOICE

72830

DATE

2/10/26

The information and recommendations provided are based on the images presented by the referring veterinarian/sonographer. No evaluation can be communicated regarding pathology that was not visible in the image/video clips provided.

Thank you for this referral. If the clinical or image interpretation does not parallel your findings or if I can be of any further assistance please contact me.

Beth Johnson, DVM, DACVIM
info@sonopath.com