



PATIENT

Gracie Knott

SPECIES

Canine

BREED

Mixed Breed

SEX

Spayed Female

AGE

3 Years 8 Months

WEIGHT

60.6 Pounds

INTERPRETED BY

Beth Johnson, DVM
DACVIM

IMAGING PERFORMED BY

Kelly Vazquez

HOSPITAL NAME

The Venturing Vet

REFERRING VET

Dr. Marisa Herzog

INVOICE

19023

DATE

12/5/22

PRESENTING CLINICAL SIGNS

History: Intermittent vomiting at no particular time (every other day), good appetite, on I/d canned currently and Pepcid.

Abnormal PE/Chem/CBC/UA Results: Cholesterol 381.

ULTRASONOGRAPHIC EXAMINATION OF THE ABDOMEN

Urinary System

Urinary bladder is only mildly distended (empty). Visible contents are anechoic. Urinary bladder wall is unable to be fully assessed for pathology without further distension. No visible masses or cystoliths are observed. The trigone and visible pelvic urethra are normal thickness with a smooth mucosal surface.

If there are urinary signs and/or concern for urinary bladder pathology, reassessment after complete filling is recommended.

Left kidney is normal is size (5.99 cm), shape and echogenicity. It has smooth peripheral margination. There is a normal 1:3 cortex to medulla ratio with appropriate corticomedullary distinction. There is no evidence of pyelectasia, mineral or infarcts observed.

Right kidney is normal is size (6.38 cm), shape and echogenicity. It has smooth peripheral margination. There is a normal 1:3 cortex to medulla ratio with appropriate corticomedullary distinction. There is no evidence of pyelectasia, mineral or infarcts observed.

Adrenal Glands

Left adrenal gland is normal in size (2.56 cm long x 0.53 cm at cranial pole and 0.54 cm at caudal pole), shape and overall architecture, echogenicity and echotexture. Visible surrounding vasculature appears normal.

Right adrenal gland is normal in size (1.79 cm long x 1.09 at cranial pole and 0.95 cm at caudal pole), shape and overall architecture, echogenicity and echotexture. Visible surrounding vasculature appears normal.

Spleen

Spleen is subjectively normal in size with a normal smooth capsular contour. Parenchyma is appropriately finely textured and homogenous with normal echogenicity relative to surrounding tissue (hyperechoic to liver). No focal nodules or masses are observed. Splenic vasculature appears normal.

Liver

Liver is subjectively normal in size with normal smooth curvilinear peripheral contour. Parenchyma is appropriately hypoechoic to the spleen in echogenicity and appropriately mildly coarse and homogenous in echotexture. No focal lesions are observed. Visible vasculature and biliary tree appear normal without distension or congestion.

Gallbladder is non-distended in size. The wall is smooth without visible thickening. Luminal contents are primarily anechoic. There is no evidence of cystic or common bile duct dilation.

Gastrointestinal



PATIENT

Gracie Knott

The visible stomach wall is normal in thickness and layering. The lumen of the stomach is empty with no evidence of obstruction, foreign material or infiltrative disease. Pyloric outflow tract appears patent.

SPECIES

Canine

The visible small intestines are normal in wall thickness and layering. Small intestinal motility appears adequate (1-3 contractions per min). The lumen of the small intestine is empty with no evidence of obstruction, foreign material or infiltrative disease.

BREED

Mixed Breed

The visible colon is normal in wall thickness and layering. Contents are consistent with normal formed feces and gas.

SEX

Spayed Female

Pancreas

The observed pancreas appears appropriately isoechoic to surrounding omental fat. Visible capsule is smooth and normal in contour. Visible pancreatic parenchyma is homogenous and unremarkable. There is no visible pancreatic duct dilation. There is no evidence of active peripancreatic inflammation.

Free Abdomen

AGE

3 Years 8 Months

There is no evidence of peritoneal effusion. There is no apparent lymphadenopathy.

ULTRASONOGRAPHIC FINDINGS

WEIGHT

60.6 Pounds

- This is a relatively unremarkable/normal abdomen without an obvious ultrasonographic cause for this patient's chronic intermittent vomiting. Having said that, a normal ultrasound does not rule out gastrointestinal and/or pancreatic disease.

INTERPRETATION OF THE FINDINGS & FURTHER RECOMMENDATIONS

INTERPRETED BY

Beth Johnson, DVM
DACVIM

A gastrointestinal malabsorption panel (including cobalamin, folate, TLI and PLI) to Texas A&M GI Laboratory is recommended for further evaluation of GI and pancreatic function.

A baseline cortisol is recommended. If baseline cortisol is less than 2, a full ACTH stimulation test is recommended to rule out hypoadrenocorticism.

IMAGING PERFORMED BY

Kelly Vazquez

In the meantime, a course of therapy for helicobacter could be considered, as well as empirical deworming with a 5-day course of Panacur and, if tolerated, a transition in diet based on trial and error response, beginning with a hydrolyzed protein diet, understanding that some patients respond better to one brand over the other, and proceeding next to a bland easy to digest diet, etc., based on response.

HOSPITAL NAME

The Venturing Vet

Ultimately, pending results, if clinical signs continue, further evaluation of the stomach and proximal bowel, via upper GI gastroscopy/endoscopy with biopsies, may be indicated.

REFERRING VET

Dr. Marisa Herzog

INVOICE

19023

DATE

12/5/22



PATIENT

Gracie Knott

SPECIES

Canine

BREED

Mixed Breed

SEX

Spayed Female

AGE

3 Years 8 Months

WEIGHT

60.6 Pounds

INTERPRETED BY

Beth Johnson, DVM
DACVIM

IMAGING PERFORMED BY

Kelly Vazquez

HOSPITAL NAME

The Venturing Vet

REFERRING VET

Dr. Marisa Herzog

INVOICE

19023

DATE

12/5/22

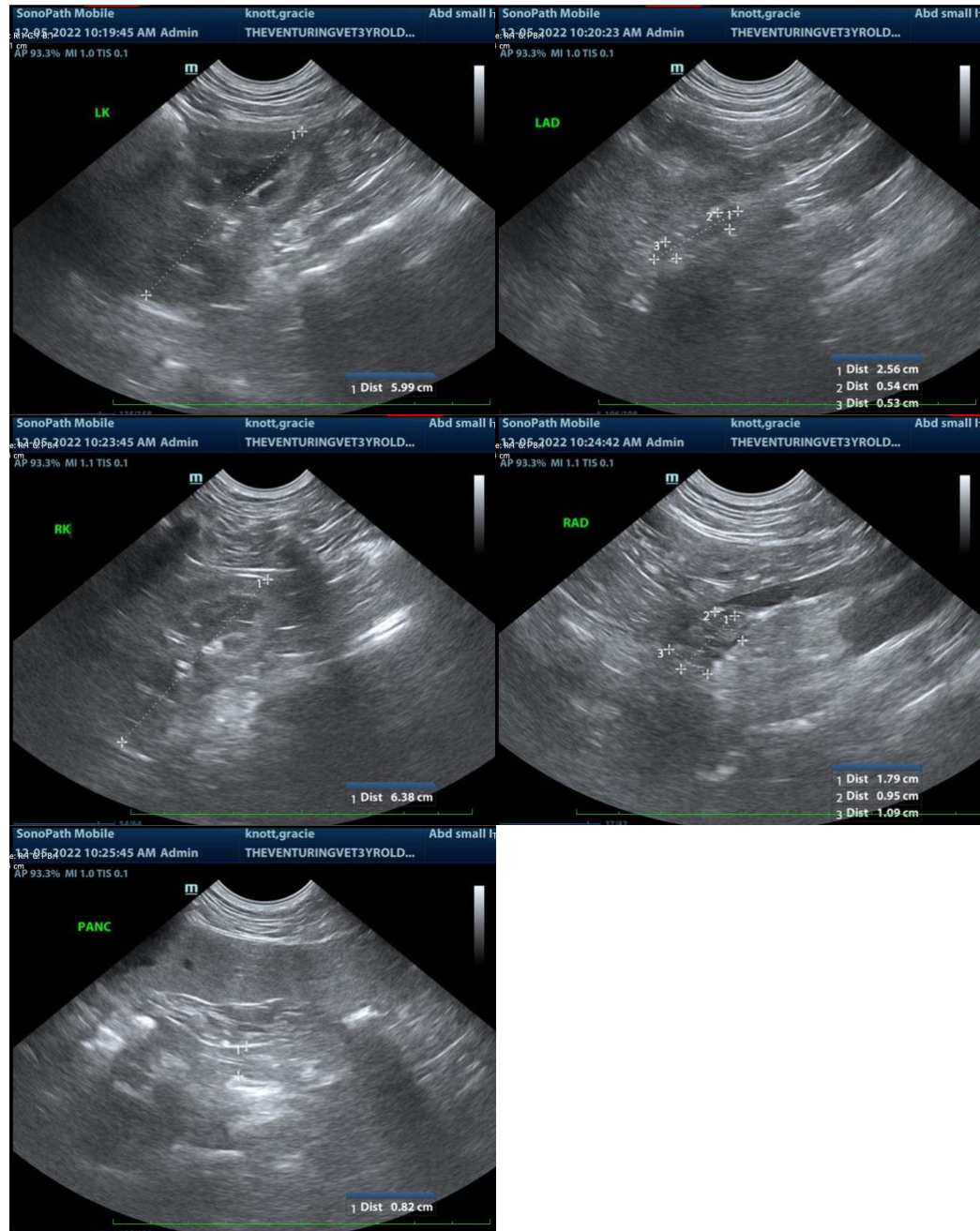

The information and recommendations provided are based on the images presented by the referring veterinarian. No evaluation can be communicated regarding pathology that was not visible in the image/video clips provided.

Thank you for this referral. If the clinical or image interpretation does not parallel your findings or if I can be of any further assistance please contact me.

Beth Johnson, DVM DACVIM



PATIENT

Beth.Johnson@SonoPath.com

Gracie Knott

SPECIES

Canine

BREED

Mixed Breed

SEX

Spayed Female

AGE

3 Years 8 Months

WEIGHT

60.6 Pounds

INTERPRETED BY

Beth Johnson, DVM
DACVIM

**IMAGING
PERFORMED BY**

Kelly Vazquez

HOSPITAL NAME

The Venturing Vet

REFERRING VET

Dr. Marisa Herzog

INVOICE

19023

DATE

12/5/22