



**PATIENT**

Dash Anderson

**SPECIES**

Canine

**BREED**

Labrador

**SEX**

Spayed Female

**AGE**

11 Years

**WEIGHT**

63 Pounds

**INTERPRETED BY**

Beth Johnson, DVM  
DACVIM

**IMAGING PERFORMED BY**

Dr. Wymard

**HOSPITAL NAME**

Brookwood AC

**REFERRING VET**

Dr. Wymard

**INVOICE**

42684

**DATE**

11/9/22

**PRESENTING CLINICAL SIGNS**

Vomiting (about once every 2-3 days). Sometimes vomitus is food, sometimes it is bile. No time of day more frequent. P has never had vomiting/diarrhea issues before (always been very healthy). P had diarrhea beginning of October that we treated and resolved very quickly. No further diarrhea. Vomiting has been going on ~ 1 month. P is fed Nutro brown rice

Abnormal PE/Chem/CBC/UA Results: 10-3-22 CBC/Chem Mild ALP elevation (175). In December 2021 ALP was (140), and in June 2021 it was (120)

**ULTRASONOGRAPHIC EXAMINATION OF THE ABDOMEN**

**Urinary System**

The urinary bladder is moderately distended with anechoic contents. No masses, inflammatory changes, echogenic sediment or cystoliths are observed. The urinary bladder, trigone and visible pelvic urethra are normal in thickness with a smooth mucosal surface.

The right kidney is normal in size (5.0 cm), shape and echogenicity. It has smooth peripheral margination. There is a normal 1:3 cortex to medulla ratio with appropriate corticomedullary distinction. There is no evidence of pyelectasia, mineral or infarcts observed.

The left kidney is normal in size (5.3 cm), shape and echogenicity. It has smooth peripheral margination. There is a normal 1:3 cortex to medulla ratio with appropriate corticomedullary distinction. There is no evidence of pyelectasia, mineral or infarcts observed.

**Adrenal Glands**

The right adrenal gland cannot be fully visualized in these images.

The left adrenal gland is normal in size (0.60 cm at the caudal pole, the cranial pole is not fully visualized in these images), shape and contour. Corticomedullary structure is unremarkable. Visible surrounding vasculature appears normal.

**Spleen**

The spleen is subjectively normal in size with a normal smooth capsular contour. Parenchyma is appropriately finely textured and homogenous with normal echogenicity relative to surrounding tissue (hyperechoic to liver). No focal nodules or masses are observed. Splenic vasculature appears normal.

**Liver**

The liver is subjectively normal in size with normal smooth curvilinear peripheral contour. Parenchyma is appropriately hypoechoic to the spleen in echogenicity and appropriately mildly coarse and homogenous in echotexture. No focal lesions are observed. Visible vasculature and biliary tree appear normal without distension or congestion.

The gallbladder is non-distended in size. The wall is smooth without visible thickening. Luminal contents are primarily anechoic. There is no evidence of cystic or common bile duct dilation.

**Gastrointestinal**

The stomach wall is normal in thickness (canine < 0.5 cm and feline < 0.4 cm) and layering. The lumen of the stomach is empty with no evidence of obstruction, foreign material or infiltrative disease. Pyloric outflow tract appears patent.



**PATIENT**

Dash Anderson

The visible small intestine demonstrates areas of thick muscularis layer relative to mucosa (disruption of the normal 1:3 muscularis:mucosa ratio). Small intestinal submucosa is slightly irregular, thick and hyperechoic, without evident loss of layering appreciated. The lumen is empty with no evidence of obstruction or foreign material.

**SPECIES**

Canine

The visible colon is normal in wall thickness (< 0.2 cm) and layering. Contents are consistent with normal formed feces and gas.

**Pancreas**

**BREED**

Labrador

The pancreatic parenchyma is appropriately isoechoic to surrounding tissue. Visible capsule is smooth and normal in contour. There is no visible pancreatic duct dilation. There is no evidence of active peripancreatic inflammation.

**SEX**

Spayed Female

**Free Abdomen**

There is no evidence of free peritoneal effusion noted in these images.

There is no apparent lymphadenopathy noted in these images.

**AGE**

11 Years

**ULTRASONOGRAPHIC FINDINGS**

- **Inflammatory bowel disease (IBD) pattern** – Thick muscularis has been reported with infiltrative bowel disease including both benign inflammatory disease as well as infiltrative neoplasia such as lymphoma. No aggressive lymphadenopathy, loss of layering, etc. is noted to make lymphoma more probable, but lymphoma cannot be definitively ruled out without tissue sampling.

**WEIGHT**

63 Pounds

**INTERPRETATION OF THE FINDINGS & FURTHER RECOMMENDATIONS**

**INTERPRETED BY**

Beth Johnson, DVM  
DACVIM

The changes described above are mild and may or may not be contributing to this patient's intermittent vomiting. Recommendations include a gastrointestinal malabsorption panel (including cobalamin, folate, TLI and PLI) to Texas A&M GI Laboratory for further evaluation of GI and pancreatic function, as well as fecal exam and a fecal enteropathogen PCR panel to Texas A&M GI Laboratory, given the concurrent diarrhea recently.

**IMAGING PERFORMED BY**

Dr. Wymard

A baseline cortisol is recommended. If baseline cortisol is less than 2, a full ACTH stimulation test is recommended to rule out hypoadrenocorticism.

**HOSPITAL NAME**

Brookwood AC

In the meantime, empirical deworming with a 5-day course of Panacur is recommended. A diet transition could be considered based on trial and error response, beginning with a bland easy to digest diet and proceeding potentially to a hydrolyzed protein diet, etc. If vomiting persists, upper GI gastroscopy/endoscopy may be beneficial for further evaluation and biopsies of the stomach and small bowel.

**REFERRING VET**

Dr. Wymard

**INVOICE**

42684

**DATE**

11/9/22



**PATIENT**

Dash Anderson

**SPECIES**

Canine

**BREED**

Labrador

**SEX**

Spayed Female

**AGE**

11 Years

**WEIGHT**

63 Pounds

**INTERPRETED BY**

Beth Johnson, DVM  
DACVIM

**IMAGING PERFORMED BY**

Dr. Wymard

**HOSPITAL NAME**

Brookwood AC

**REFERRING VET**

Dr. Wymard

**INVOICE**

42684

**DATE**

11/9/22

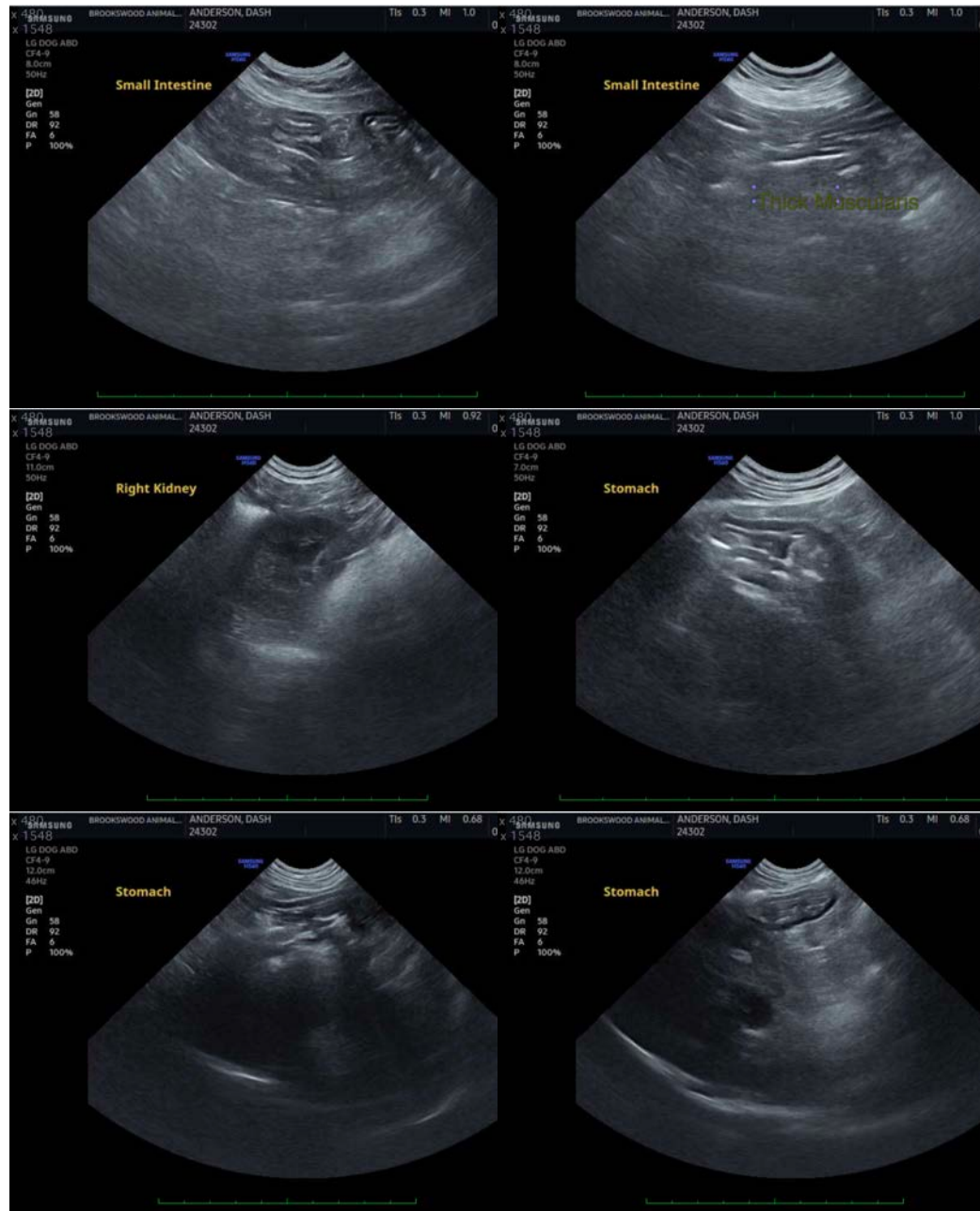



**PATIENT**

Dash Anderson

**SPECIES**

Canine

**BREED**

Labrador

**SEX**

Spayed Female

**AGE**

11 Years

**WEIGHT**

63 Pounds

**INTERPRETED BY**

Beth Johnson, DVM  
DACVIM

**IMAGING PERFORMED BY**

Dr. Wymard

**HOSPITAL NAME**

Brookwood AC

**REFERRING VET**

Dr. Wymard

**INVOICE**

42684

**DATE**

11/9/22



The information and recommendations provided are based on the images presented by the referring veterinarian/sonographer. No evaluation can be communicated regarding pathology that was not visible in the image/video clips provided.

Thank you for this referral. If the clinical or image interpretation does not parallel your findings or if I can be of any further assistance please contact me.

**Beth Johnson, DVM, DACVIM**  
Beth.Johnson@sonopath.com