



PATIENT

Dixie Spencer

SPECIES

Canine

BREED

Weimaraner

SEX

Spayed Female

AGE

7 Years

WEIGHT

40 Pounds

INTERPRETED BY

Beth Johnson, DVM
DACVIM

IMAGING PERFORMED BY

Amy Mayhew, LVT

HOSPITAL NAME

SVS Imaging MI

REFERRING VET

Pinecrest AH

INVOICE

17919

DATE

11/7/22

PRESENTING CLINICAL SIGNS

History: PU/PD since 10/27/2022, decreased energy level

Abnormal PE/Chem/CBC/UA Results: Weight loss. BW and UA performed.

ULTRASONOGRAPHIC EXAMINATION OF THE ABDOMEN

Urinary System

Urinary bladder is adequately distended with anechoic contents. No masses, inflammatory changes, echogenic sediment or cystoliths are observed. The urinary bladder, trigone and visible pelvic urethra are normal in thickness with a smooth mucosal surface.

Left kidney is normal is size (7.15 cm), shape and echogenicity. It has smooth peripheral margination. There is a normal 1:3 cortex to medulla ratio with appropriate corticomedullary distinction. There is no evidence of pyelectasia, mineral or infarcts observed.

Right kidney is normal is size (6.12 cm), shape and echogenicity. It has smooth peripheral margination. There is a normal 1:3 cortex to medulla ratio with appropriate corticomedullary distinction. There is no evidence of pyelectasia, mineral or infarcts observed.

Adrenal Glands

Left adrenal gland is normal in size (0.46 cm at cranial pole and 0.48 cm at caudal pole), shape and overall architecture, echogenicity and echotexture. Visible surrounding vasculature appears normal.

Right adrenal gland is normal in size (0.64 cm at cranial pole and 0.51 cm at caudal pole), shape and overall architecture, echogenicity and echotexture. Visible surrounding vasculature appears normal.

Spleen

Spleen is subjectively normal in size with a normal smooth capsular contour. Parenchyma is appropriately finely textured and homogenous with normal echogenicity relative to surrounding tissue (hyperechoic to liver). No focal nodules or masses are observed. Splenic vasculature appears normal.

Liver

Liver is subjectively enlarged (swollen contour) without disruption of architecture. It has a normal homogenous echotexture. Parenchyma is diffusely hyperechoic characterized by less prominent than normal portal vein walls and increased echogenicity relative to the spleen and falciform fat. No focal lesions are observed. Visible vasculature and biliary tree appear normal without distension or congestion.

Gallbladder is non-distended in size. The wall is smooth without visible thickening. Luminal contents are primarily anechoic. There is no evidence of cystic or common bile duct dilation.

Gastrointestinal

The visible stomach wall is normal in thickness and layering. The lumen of the stomach is mildly distended with very echogenic reverberation artifact from intraluminal gas. There is no evidence of obstruction, foreign material or infiltrative disease; however, complete visualization of far wall is partially inhibited by gas. Pyloric outflow tract appears patent.

The visible small intestines are normal in wall thickness and layering. Small intestinal motility appears adequate (1-3 contractions per min). The lumen of the small intestine is empty. In the proximal



PATIENT

Dixie Spencer

duodenum, there is a curvilinear echogenic interface with reverberation artifact consistent with intraluminal gas. The presence of the gas makes the far wall difficult to fully visualize. A foreign object or infiltrative disease cannot be 100% definitively ruled out but is not considered likely and this finding should be interpreted in combination with any gastrointestinal clinical signs.

SPECIES

Canine

The visible colon is normal in wall thickness and layering. Contents are consistent with normal formed feces and gas.

Pancreas

BREED

Weimaraner

The observed pancreas appears appropriately isoechoic to surrounding omental fat. Visible capsule is smooth and normal in contour. Visible pancreatic parenchyma is homogenous and unremarkable. There is no visible pancreatic duct dilation. There is no evidence of active peripancreatic inflammation.

SEX

Spayed Female

Free Abdomen

There is no evidence of peritoneal effusion. There is no apparent lymphadenopathy.

ULTRASONOGRAPHIC FINDINGS

AGE

7 Years

- Hyperechoic hepatomegaly – This appearance is non-specific and most consistent with a benign steroid (endocrine) or vacuolar hepatopathy or reactive or idiopathic hepatopathy. Inflammatory and/or infiltrative disease (such as round cell neoplasia) are also possible but considered less likely.

WEIGHT

40 Pounds

- A focal echogenic interface in the proximal duodenum, most consistent with normal intraluminal gas. While considered exceedingly less likely, a focal foreign body or infiltrative disease in the far wall can't be ruled out. This finding should be interpreted in combination with gastrointestinal clinical signs and/or recheck/monitored.

INTERPRETED BY

Beth Johnson, DVM
DACVIM

INTERPRETATION OF THE FINDINGS & FURTHER RECOMMENDATIONS

Given this patients reported polyuria and polydipsia, as was reportedly obtained, a metabolic screening in the form of a CBC chemistry panel, electrolytes and urinalysis is recommended. Results are not reported. Further evaluation/recommendations are dependent on results. If a completely normal screen was obtained, next steps to work up the polyuria/polydipsia could include testing for Leptospirosis, bile acids, low dose dexamethasone suppression test, thyroid testing, etc.

IMAGING PERFORMED BY

Amy Mayhew, LVT

HOSPITAL NAME

SVS Imaging MI

Given the concurrent reported weight loss, a gastrointestinal malabsorption panel (including cobalamin, folate, TLI and PLI) to Texas A&M GI Laboratory is recommended for further evaluation of GI and pancreatic function.

REFERRING VET

Pinecrest AH

There is no ultrasonographically obvious cause to explain the reported clinical signs.

INVOICE

17919

DATE

11/7/22



PATIENT

Dixie Spencer

SPECIES

Canine

BREED

Weimaraner

SEX

Spayed Female

AGE

7 Years

WEIGHT

40 Pounds

INTERPRETED BY

Beth Johnson, DVM
DACVIM

IMAGING PERFORMED BY

Amy Mayhew, LVT

HOSPITAL NAME

SVS Imaging MI

REFERRING VET

Pinecrest AH

INVOICE

17919

DATE

11/7/22

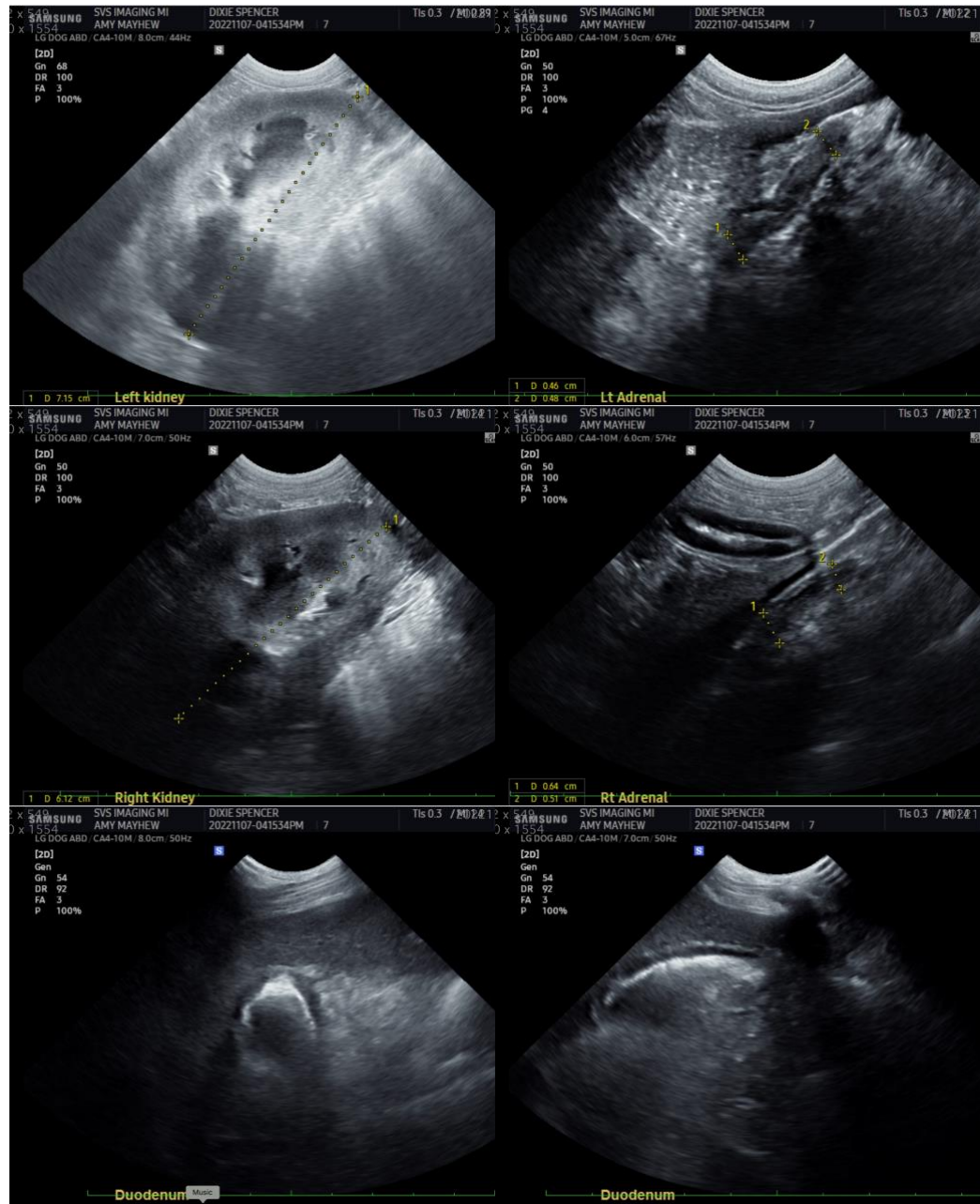



PATIENT

Dixie Spencer

SPECIES

Canine

BREED

Weimaraner

SEX

Spayed Female

AGE

7 Years

WEIGHT

40 Pounds

INTERPRETED BY

Beth Johnson, DVM
DACVIM

IMAGING PERFORMED BY

Amy Mayhew, LVT

HOSPITAL NAME

SVS Imaging MI

REFERRING VET

Pinecrest AH

INVOICE

17919

DATE

11/7/22

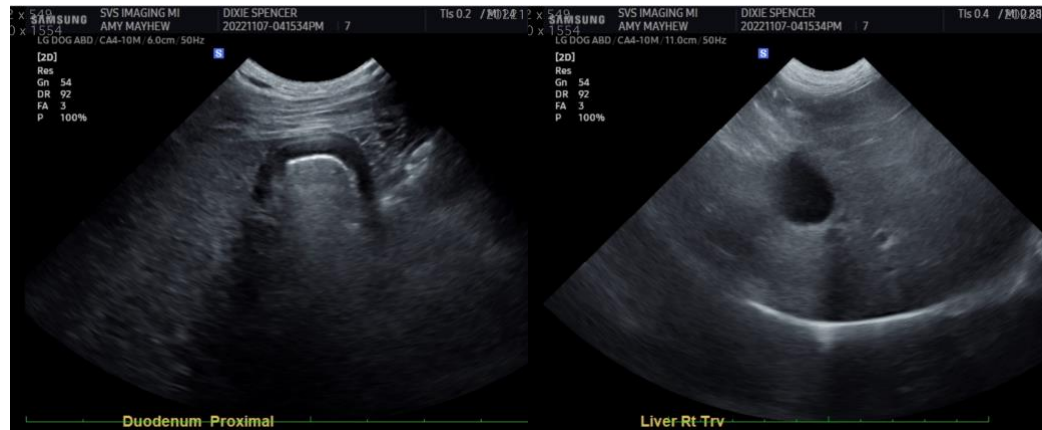

The information and recommendations provided are based on the images presented by the referring veterinarian. No evaluation can be communicated regarding pathology that was not visible in the image/video clips provided.

Thank you for this referral. If the clinical or image interpretation does not parallel your findings or if I can be of any further assistance please contact me.

Beth Johnson, DVM DACVIM

Beth.Johnson@SonoPath.com