

**PATIENT**

Milo Dupuy

**SPECIES**

Canine

**BREED**

Papillon

**SEX**

Neutered Male

**AGE**

16 Years

**WEIGHT**

14.8 lbs

**INTERPRETED BY**

Beth Johnson, DVM  
DACVIM

**IMAGING PERFORMED BY**

Yvonna Aranda

**HOSPITAL NAME**

Countryside Animal  
Clinic

**REFERRING VET**

Dr. Cox

**INVOICE**

71544

**DATE**

11/4/25

**PRESENTING CLINICAL SIGNS**

Clinical Exam Findings: recently treated for UTI - urine culture showed no growth Addison's - managed with Percortin, prednisone dental disease mass on dorsum

Abnormal PE/Chem/CBC/UA Results: ABNORMAL Labwork Values spgr 1.012, ph = 6.5, 1+ protein, 75-100 wbc, 6-10 rbc, marked bacteria cocci, 1+ epi cells Current Medications Prednisone 5mg 1/4 tab SID; Zycortal 25mg/ml 0.7ml SQ; Bravecto; Omega 3 1 dose EOD

**ULTRASONOGRAPHIC EXAMINATION OF THE ABDOMEN**

**Urinary System**

Urinary bladder is adequately distended. It has a normal uniform wall thickness. Contents include primarily anechoic fluid with a moderate amount of echogenic non-shadowing debris, most consistent with exfoliated cells, mucous and/or small blood clots. Both sterile inflammation as well as urinary tract infection can present with echogenic debris. No masses or cystoliths are observed. The trigone and visible pelvic urethra are normal in thickness with a smooth mucosal surface.

The area of the prostate is examined without evident prostatic pathology.

Kidneys are bilaterally irregular and diffusely echogenic with decreased corticomedullary distinction and poor visualization of internal architecture. No mineral is observed. Mild pyelectasia is present bilaterally. Left is small at 3.6 cm. Right is small-normal at 3.8 cm.

**Adrenal Glands**

The right adrenal gland is normal in size (0.31 cm at cranial pole and 0.31 cm at caudal pole), shape and overall architecture, echogenicity and echotexture. Visible surrounding vasculature appears normal.

The left adrenal gland is normal in size (0.42 cm at cranial pole and 0.42 cm at caudal pole), shape and overall architecture, echogenicity and echotexture. Visible surrounding vasculature appears normal.

**Spleen**

Spleen is subjectively normal in size with a normal smooth capsular contour. Parenchyma is appropriately finely textured and homogenous with normal echogenicity relative to surrounding tissue (hyperechoic to liver). Multifocal well-demarcated hyperechoic homogenous nodules are noted. Splenic vasculature appears normal.

**Liver**

The liver is subjectively normal in size with normal smooth curvilinear peripheral contour. Parenchyma is appropriately hypoechoic to the spleen in echogenicity and appropriately mildly coarse and homogenous in echotexture. No focal lesions are observed. Visible vasculature and biliary tree appear normal without distension or congestion.

The gallbladder is non-distended in size. The wall of the gallbladder appears as a thin hyperechoic/calcified rim casting a distinct distal acoustic shadow. Luminal contents are primarily anechoic. There is no evidence of cystic or common bile duct dilation.



**PATIENT**

Milo Dupuy

**SPECIES**

Canine

**BREED**

Papillon

**SEX**

Neutered Male

**AGE**

16 Years

**WEIGHT**

14.8 lbs

**INTERPRETED BY**

Beth Johnson, DVM  
DACVIM

**IMAGING PERFORMED BY**

Yvonna Aranda

**HOSPITAL NAME**

Countryside Animal  
Clinic

**REFERRING VET**

Dr. Cox

**INVOICE**

71544

**DATE**

11/4/25

***Gastrointestinal***

The visible stomach wall is normal in thickness and layering. The lumen of the stomach is empty with no evidence of obstruction, foreign material or infiltrative disease. Pyloric outflow tract appears patent.

The visible small intestines are normal in wall thickness and layering. Small intestinal motility appears adequate (1-3 contractions per min). The lumen of the small intestine is empty with no evidence of obstruction, foreign material or infiltrative disease.

The visible colon is normal in wall thickness (< 0.2 cm) and layering. Contents are consistent with normal formed feces and gas.

***Pancreas***

The pancreas that is observed appears appropriately isoechoic to surrounding omental fat. Visible capsule is smooth and normal in contour. Visible pancreatic parenchyma is homogenous and unremarkable. There is no visible pancreatic duct dilation. There is no evidence of active peripancreatic inflammation.

***Free Abdomen***

There is no visible free peritoneal effusion noted in these images.

There is no apparent pathologic lymphadenopathy noted in these images.

**PRIMARY FINDINGS**

- Mild to moderate chronic kidney disease changes with mild pyelectasia noted bilaterally.
- Moderate amount of echogenic urinary bladder debris.

**SECONDARY FINDINGS**

- Hyperechoic splenic nodules – most consistent with benign myelolipomas. Other differentials such as fibrosis or calcification caused by old hematomas or infarcts, chronic inflammation, granulomatous disease or metastatic disease cannot be ruled out, but are considered less likely.
- Porcelain gallbladder – Porcelain (calcified) gallbladder is an uncommon finding in companion animals and has been observed as both an incidental finding and associated with biliary neoplasia. In humans, porcelain gallbladder can be a manifestation of chronic gallbladder disease, chronic cholecystitis, intramural hemorrhage with subsequent calcification, imbalances in calcium metabolism, and even giardiasis. This finding should be interpreted in combination with any clinical signs and/or laboratory changes suggestive of biliary disease and/or calcium dysregulation, etc.

**INTERPRETATION OF THE FINDINGS & FURTHER RECOMMENDATIONS**

If urine has not been evaluated since the reported treatment for UTI, recheck urinalysis and, if indicated based on urinalysis results, urine culture is recommended. If protein is present in an otherwise quiet sediment, protein quantification with a urine protein to creatinine ratio is recommended.

Additionally, if a full general metabolic health screen has not been assessed, then CBC/Chem panel and electrolytes are also recommended.



**PATIENT**

Milo Dupuy

**SPECIES**

Canine

**BREED**

Papillon

**SEX**

Neutered Male

**AGE**

16 Years

**WEIGHT**

14.8 lbs

**INTERPRETED BY**

Beth Johnson, DVM  
 DACVIM

**IMAGING PERFORMED BY**

Yvonna Aranda

**HOSPITAL NAME**

Countryside Animal  
 Clinic

**REFERRING VET**

Dr. Cox

**INVOICE**

71544

**DATE**

11/4/25

A blood pressure is recommended.

Beyond that, recommendations are largely dependent on the results of that evaluation as well as clinical signs since treatment, etc.

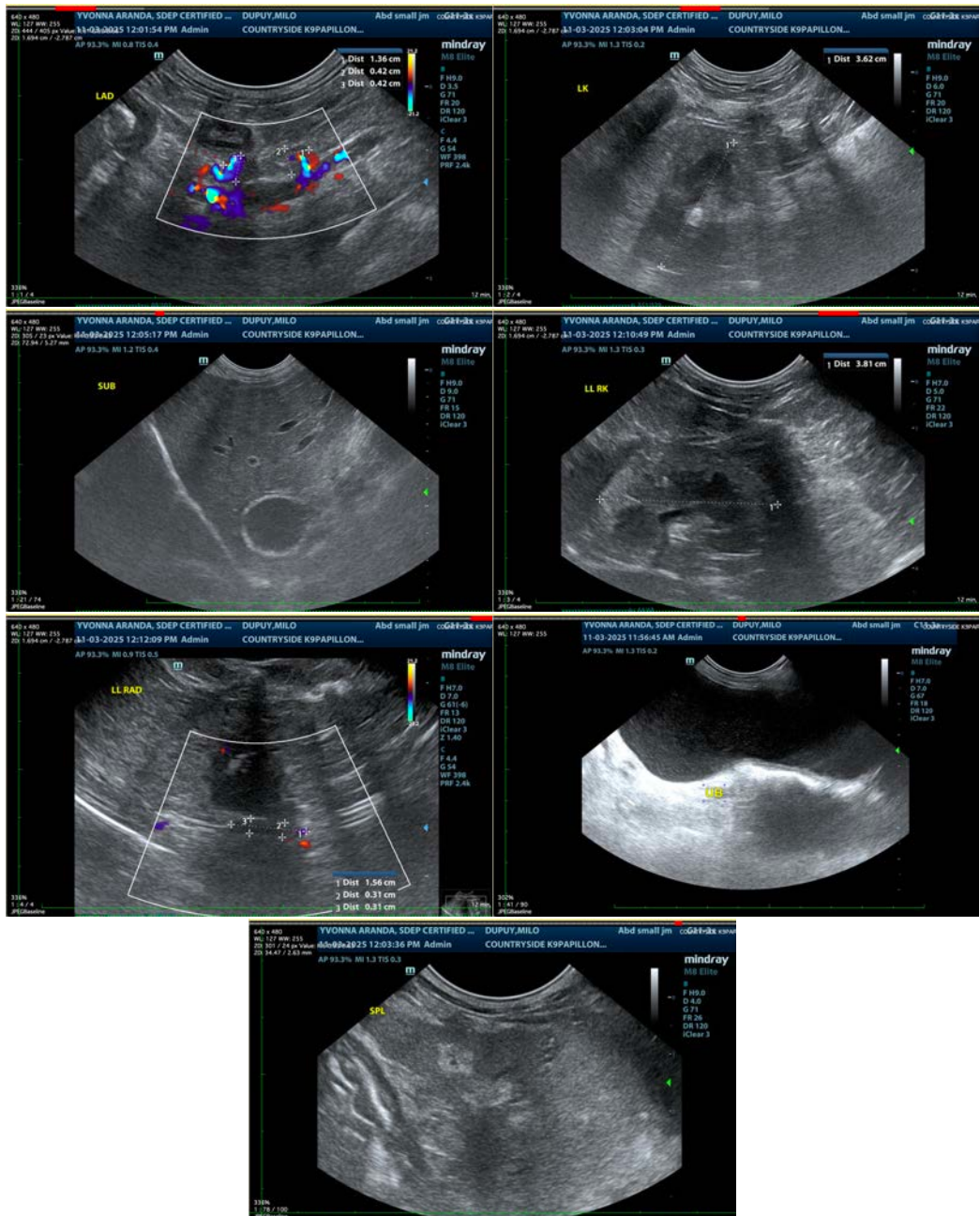

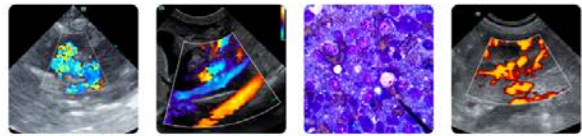

**PATIENT**

Milo Dupuy

**SPECIES**

Canine

**BREED**

Papillon

**SEX**

Neutered Male

**AGE**

16 Years

**WEIGHT**

14.8 lbs

**INTERPRETED BY**

Beth Johnson, DVM  
DACVIM

**IMAGING PERFORMED BY**

Yvonna Aranda

**HOSPITAL NAME**

Countryside Animal  
Clinic

**REFERRING VET**

Dr. Cox

**INVOICE**

71544

**DATE**

11/4/25

The information and recommendations provided are based on the images presented by the referring veterinarian/sonographer. No evaluation can be communicated regarding pathology that was not visible in the image/video clips provided.

Thank you for this referral. If the clinical or image interpretation does not parallel your findings or if I can be of any further assistance please contact me.

**Beth Johnson, DVM, DACVIM**  
info@sonopath.com