



## PATIENT

Lulu Alexander

## SPECIES

Feline

## BREED

DSH

## SEX

Spayed Female

## AGE

11

## WEIGHT

11

## INTERPRETED BY

Beth Johnson, DVM  
DACVIM

## IMAGING PERFORMED BY

Dr. Christensen

## HOSPITAL NAME

Tranquility Veterinary  
Clinic

## REFERRING VET

Dr. Christensen

## INVOICE

12471

## DATE

11/24/25

## PRESENTING CLINICAL SIGNS

History of elevated AST value (70).

Abnormal PE/Chem/CBC/UA Results: Bile Acid test pending.

## ULTRASONOGRAPHIC EXAMINATION OF THE ABDOMEN

### Urinary System

Urinary bladder is only mildly distended. Visible contents are anechoic. Urinary bladder wall is unable to be fully assessed for pathology without further distension. No visible masses or definitive cystoliths are observed. The trigone and visible pelvic urethra are normal thickness with a smooth mucosal surface. In the face of urinary signs and/or suspected urinary bladder pathology, reassessment after complete filling is recommended.

Left kidney is normal in size (3.68 cm), shape and echogenicity. It has smooth peripheral margination. There is a normal 1:3 cortex to medulla ratio with appropriate corticomedullary distinction. There is no evidence of pyelectasia, mineral or infarcts observed.

Right kidney is normal in size (4.09 cm), shape and echogenicity. It has smooth peripheral margination. There is a normal 1:3 cortex to medulla ratio with appropriate corticomedullary distinction. There is no evidence of pyelectasia, mineral or infarcts observed.

### Adrenal Glands

Left adrenal gland is normal in size (0.34 cm), shape and overall architecture, echogenicity and echotexture. Visible surrounding vasculature appears normal.

Right adrenal gland is normal in size (0.29 cm at cranial pole and 0.26 cm at caudal pole), shape and overall architecture, echogenicity and echotexture. Visible surrounding vasculature appears normal.

### Spleen

Spleen contains an approximately 1.8 cm x 2.5 cm round homogenous isoechoic bulge/mass. The remaining spleen has a more normal appearance.

### Liver

Liver is subjectively enlarged (swollen contour) with a diffusely mildly coarse architecture and subtly increased portal markings. Mildly mixed echogenic changes are noted diffusely. No focal lesions are observed. Visible vasculature and biliary tree appear normal without distension or congestion.

Gallbladder is non-distended in size. The wall is smooth without visible thickening. Luminal contents are primarily anechoic. There is no evidence of cystic or common bile duct dilation.

### Gastrointestinal

The visible stomach wall is normal in thickness and layering. The lumen of the stomach is empty with no evidence of obstruction, foreign material or infiltrative disease. Pyloric outflow tract appears patent.

The visible small intestine demonstrates areas of moderately thick muscularis layer relative to mucosa (disruption of the normal 1:3 muscularis:mucosa ratio). Small intestinal submucosa is slightly irregular,



**PATIENT**

Lulu Alexander

thick and hyperechoic, without evident loss of layering appreciated. The lumen of the small intestine is empty with no evidence of obstruction or foreign material.

**SPECIES**

Feline

The visible colon is normal in wall thickness (< 0.2 cm) and layering. Contents are consistent with normal formed feces and gas.

***Pancreas***

**BREED**

DSH

The pancreas that is observed appears appropriately isoechoic to surrounding omental fat. Visible capsule is smooth and normal in contour. Visible pancreatic parenchyma is homogenous and unremarkable. There is no visible pancreatic duct dilation. There is no evidence of active peripancreatic inflammation.

**SEX**

Spayed Female

***Free Abdomen***

There is no visible free peritoneal effusion noted in these images.

**AGE**

11

There is no apparent pathologic lymphadenopathy noted in these images.

**ULTRASONOGRAPHIC FINDINGS**

**WEIGHT**

11

- The rounded homogenous splenic bulge/mass/splenomegaly could be a normal anatomic fold or congestion associated with sedation versus other benign process such as extramedullary hematopoiesis, lymphoid hyperplasia, amyloidosis, etc. however, infiltrative neoplasia such as round cell neoplasia cannot be ruled out without tissue sampling.
- Similarly, the liver changes could represent a benign microscopic hepatopathy such as bacteria or lymphoplasmacytic hepatitis/cholangiohepatitis, hepatic lipidosis versus other although infiltrative neoplasia cannot be ruled out without tissue sampling.
- Moderate Inflammatory bowel disease (IBD) pattern – Thick muscularis has been reported with infiltrative bowel disease including both benign inflammatory disease as well as infiltrative neoplasia such as lymphoma. No loss of layering, etc. is noted to make lymphoma more probable, but lymphoma cannot be definitively ruled out without tissue sampling.

**INTERPRETED BY**

Beth Johnson, DVM  
DACVIM

**IMAGING PERFORMED BY**

Dr. Christensen

**INTERPRETATION OF THE FINDINGS & FURTHER RECOMMENDATIONS**

**HOSPITAL NAME**

Tranquility Veterinary  
Clinic

**REFERRING VET**

Dr. Christensen

- Given the ultrasound findings, fine needle aspirates of the spleen and liver are recommended if patient's coagulation status is appropriate.
- A gastrointestinal malabsorption panel (including cobalamin, folate, TLI and PLI) to Texas A&M GI Laboratory is recommended for further evaluation of GI and pancreatic function.
- Having said that, given patient's reported laboratory abnormalities, further evaluation for possible myopathy, infectious, inflammatory, auto immune, etc. is recommended.
- Other than supportive/symptomatic medical management of clinical signs, further treatment recommendations are largely dependent on results of the above.

**INVOICE**

12471

**DATE**

11/24/25



**PATIENT**

Lulu Alexander

**SPECIES**

Feline

**BREED**

DSH

**SEX**

Spayed Female

**AGE**

11

**WEIGHT**

11

**INTERPRETED BY**

Beth Johnson, DVM  
DACVIM

**IMAGING PERFORMED BY**

Dr. Christensen

**HOSPITAL NAME**

Tranquility Veterinary  
Clinic

**REFERRING VET**

Dr. Christensen

**INVOICE**

12471

**DATE**

11/24/25

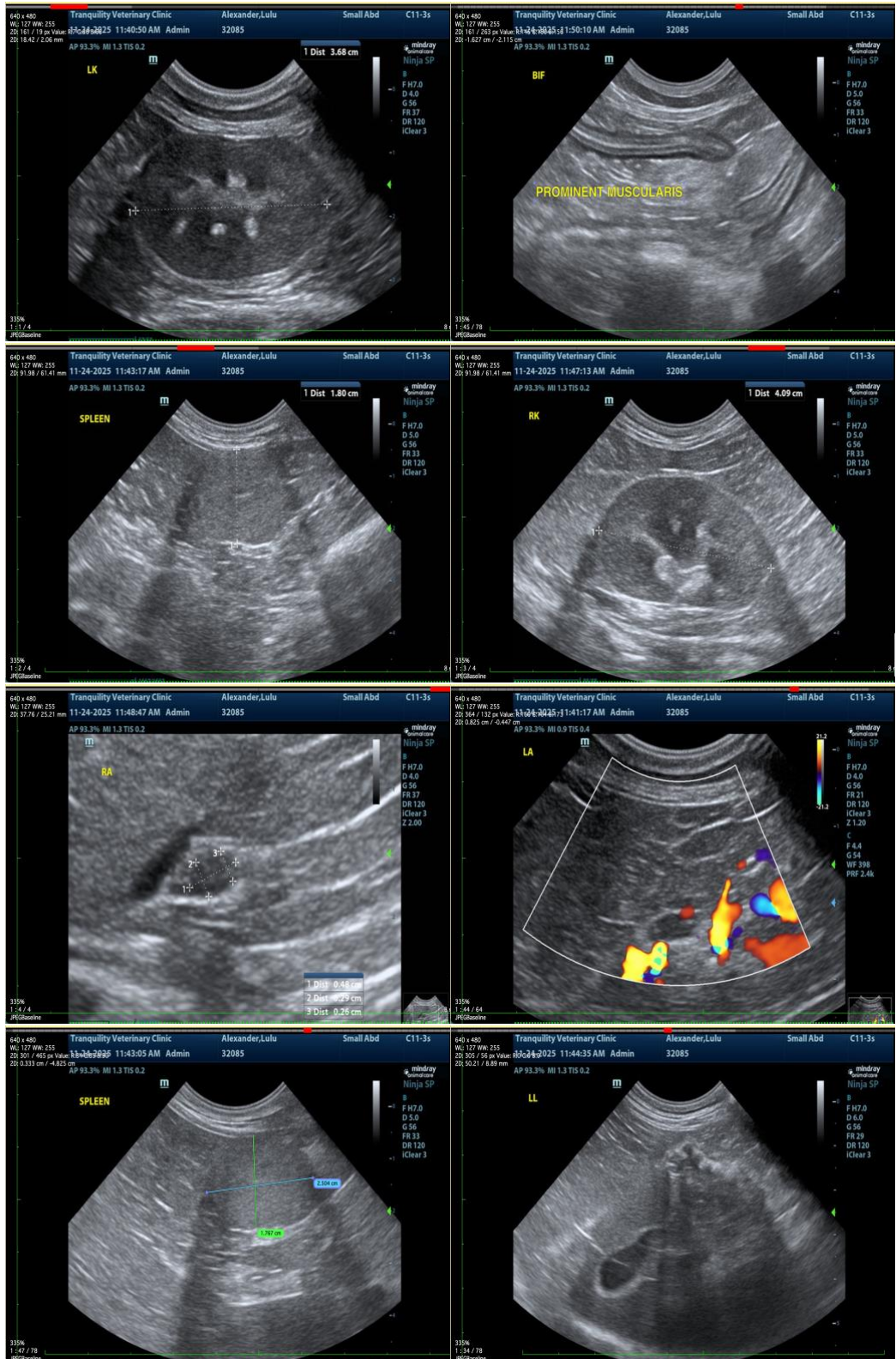



## PATIENT

Lulu Alexander

## SPECIES

Feline

## BREED

DSH

## SEX

Spayed Female

## AGE

11

## WEIGHT

11

## INTERPRETED BY

Beth Johnson, DVM  
DACVIM

## IMAGING PERFORMED BY

Dr. Christensen

## HOSPITAL NAME

Tranquility Veterinary  
Clinic

## REFERRING VET

Dr. Christensen

## INVOICE

12471

## DATE

11/24/25

The information and recommendations provided are based on the images presented by the referring veterinarian/sonographer. No evaluation can be communicated regarding pathology that was not visible in the image/video clips provided.

Thank you for this referral. If the clinical or image interpretation does not parallel your findings or if I can be of any further assistance, please contact me.

**Beth Johnson, DVM DACVIM**

info@sonopath.com