



PATIENT

Harper Frederick

SPECIES

Canine

BREED

Beagle

SEX

Spayed Female

AGE

1 Year

WEIGHT

17.3 Pounds

INTERPRETED BY

Beth Johnson, DVM
DACVIM

IMAGING PERFORMED BY

Jessica Green

HOSPITAL NAME

Stanglein VC

REFERRING VET

Dr. Nathaniel Stanglein

INVOICE

18185

DATE

11/22/22

PRESENTING CLINICAL SIGNS

History: o adopted about 2 weeks ago, has had soft stool with some blood noted, vomiting on and off after eating, has tried bland diet and metronidazole- not helping.

Abnormal PE/Chem/CBC/UA Results: History of intestinal parasites (giardia and hookworm)... Upon physical exam today, suspect intussusception.

ULTRASONOGRAPHIC EXAMINATION OF THE ABDOMEN

Urinary System

Urinary bladder is adequately distended. It has a normal uniform wall thickness. Contents include primarily anechoic fluid with occasional echogenic non-shadowing debris, most consistent with exfoliated cells, mucous and/or small blood clots. Both sterile inflammation as well as urinary tract infection can also present with echogenic debris. No masses or cystoliths are observed. The trigone and visible pelvic urethra are normal in thickness with a smooth mucosal surface.

Left kidney is normal is size (5.51 cm), shape and echogenicity. It has smooth peripheral margination. There is a normal 1:3 cortex to medulla ratio with appropriate corticomedullary distinction. There is no evidence of pyelectasia, mineral or infarcts observed.

Right kidney is normal is size (5.7 cm), shape and echogenicity. It has smooth peripheral margination. There is a normal 1:3 cortex to medulla ratio with appropriate corticomedullary distinction. There is no evidence of pyelectasia, mineral or infarcts observed.

Adrenal Glands

Left adrenal gland is normal in size (1.25 cm long x 0.33 cm at cranial pole and 0.39 cm at caudal pole), shape and overall architecture, echogenicity and echotexture. Visible surrounding vasculature appears normal.

Right adrenal gland is normal in size (1.09 cm long x 0.38 cm at cranial pole and 0.34 cm at caudal pole), shape and overall architecture, echogenicity and echotexture. Visible surrounding vasculature appears normal.

Spleen

Spleen is subjectively normal in size with a normal smooth capsular contour. Parenchyma is appropriately finely textured and homogenous with normal echogenicity relative to surrounding tissue (hyperechoic to liver). No focal nodules or masses are observed. Splenic vasculature appears normal.

Liver

Liver is subjectively normal in size with normal smooth curvilinear peripheral contour. Parenchyma is appropriately hypoechoic to the spleen in echogenicity and appropriately mildly coarse and homogenous in echotexture. No focal lesions are observed. Visible vasculature and biliary tree appear normal without distension or congestion.

Gallbladder is non-distended in size. The wall is smooth without visible thickening. Luminal contents are primarily anechoic. There is no evidence of cystic or common bile duct dilation.

Gastrointestinal

The visible stomach wall is normal in thickness and layering. The lumen of the stomach is mildly distended with echogenic non-shadowing luminal contents and gas consistent with normal ingesta.



PATIENT

Harper Frederick

The visible small intestines are diffusely normal in wall thickness and layering. Small intestinal motility appears adequate (1-3 contractions per min). The lumen of the small intestine is empty, but focally in the mid abdomen, there is a focal bowel mass, characterized by concentric loss of layering/loss of normal mural detail with a heterogenous bowel that measures 0.76 cm thick.

SPECIES

Canine

The visible colon is normal in wall thickness and layering. Contents are consistent with normal formed feces and gas.

Pancreas

BREED

Beagle

The observed pancreas appears appropriately isoechoic to surrounding omental fat. Visible capsule is smooth and normal in contour. Visible pancreatic parenchyma is homogenous and unremarkable. There is no visible pancreatic duct dilation. There is no evidence of active peripancreatic inflammation.

SEX

Spayed Female

Free Abdomen

The mesenteric lymphadenopathy and enhanced hyperechoic mesentery are noted surrounding the bowel mass described above.

AGE

1 Year

ULTRASONOGRAPHIC FINDINGS

Primary Findings

- A small bowel mass concerning for infiltrative neoplasia versus a severe inflammatory response. No evidence of intussusception given the lack of appreciation of normal bowel layering surrounded by changes consistent with a focal peritonitis and lymphadenopathy.

WEIGHT

17.3 Pounds

Secondary Findings

- Urinary bladder debris

INTERPRETED BY

Beth Johnson, DVM
DACVIM

INTERPRETATION OF THE FINDINGS & FURTHER RECOMMENDATIONS

Three view thoracic radiographs are recommended for further assessment of cardio-pulmonary status as well as to further evaluate for any evidence of metastatic disease, if not recently evaluated.

IMAGING PERFORMED BY

Jessica Green

Sampling of the bowel mass is recommended. Options include a fine needle aspirate if patient coagulation status is appropriate or an exploratory laparotomy for planned excisional biopsies/resection and anastomosis, etc. If surgery is elected, biopsies of all of the bowel, not just the bowel mass, are recommended.

HOSPITAL NAME

Stanglein VC

REFERRING VET

Dr. Nathaniel Stanglein

INVOICE

18185

DATE

11/22/22

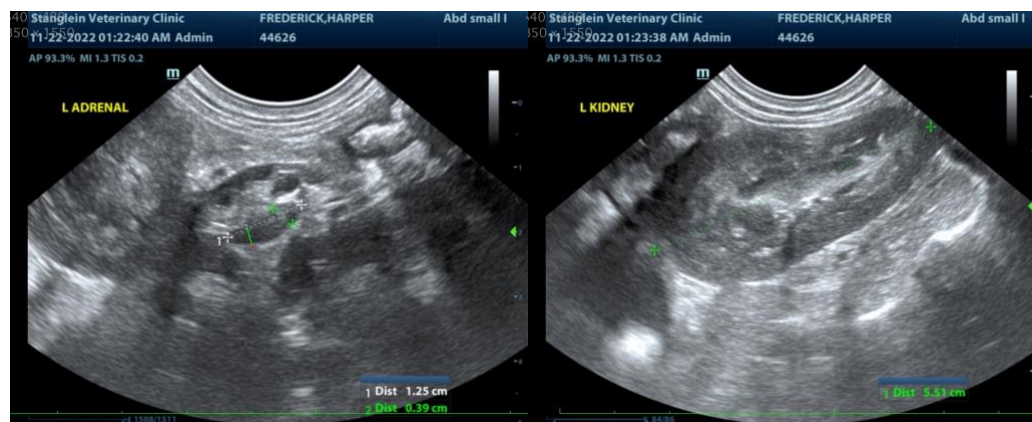



PATIENT

Harper Frederick

SPECIES

Canine

BREED

Beagle

SEX

Spayed Female

AGE

1 Year

WEIGHT

17.3 Pounds

INTERPRETED BY

Beth Johnson, DVM
DACVIM

IMAGING PERFORMED BY

Jessica Green

HOSPITAL NAME

Stanglein VC

REFERRING VET

Dr. Nathaniel Stanglein

INVOICE

18185

DATE

11/22/22

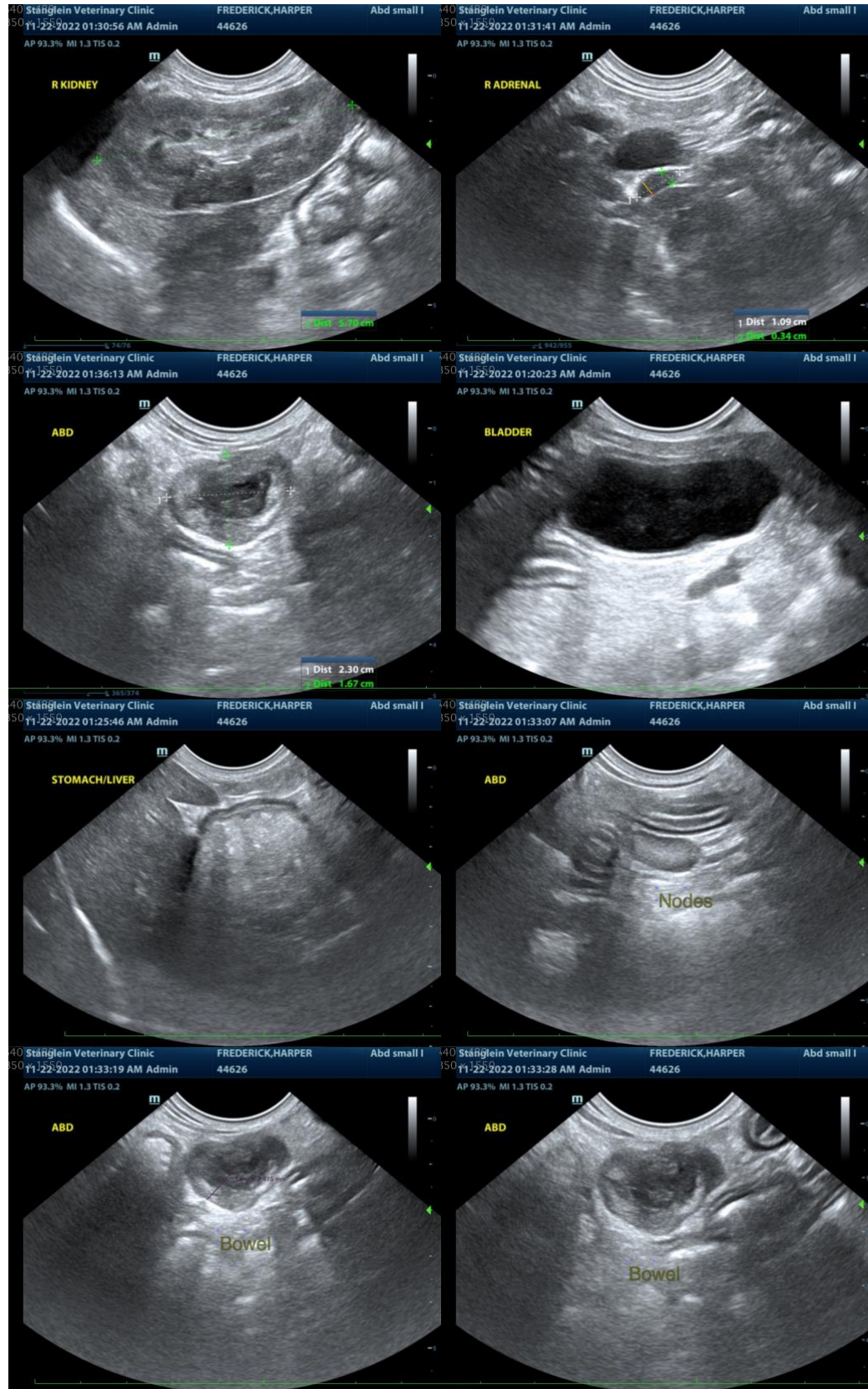



PATIENT

Harper Frederick

The information and recommendations provided are based on the images presented by the referring veterinarian. No evaluation can be communicated regarding pathology that was not visible in the image/video clips provided.

SPECIES

Canine

Thank you for this referral. If the clinical or image interpretation does not parallel your findings or if I can be of any further assistance please contact me.

BREED

Beagle

Beth Johnson, DVM DACVIM

Beth.Johnson@SonoPath.com

SEX

Spayed Female

AGE

1 Year

WEIGHT

17.3 Pounds

INTERPRETED BY

Beth Johnson, DVM
DACVIM

**IMAGING
PERFORMED BY**

Jessica Green

HOSPITAL NAME

Stanglein VC

REFERRING VET

Dr. Nathaniel Stanglein

INVOICE

18185

DATE

11/22/22