

**DATE**

11/21/22

**PRESENTING CLINICAL SIGNS**

History: Ultrasound and BRAF test came back inconclusive. Ultrasound done in past and no bladder mass was noted, previous clinic lakeshore went in for cytology and noted polyp.

**PATIENT**

Brixton Lexica

Current Medications: Purina Pro U/R urinary food

Radiographs: See attached.

Date of Previous IntraPet Ultrasound: 6/6/22. See attached.

Sedation: Not required to complete full diagnostic ultrasound.

Stat Report: Not requested.

Imaging Performed By: Rachel Brillhart, RDMS.

**SPECIES**

Canine

**BREED**

Greyhound

**LIMITED ULTRASONOGRAPHIC EXAMINATION****Urinary System**

Urinary bladder is adequately distended with anechoic contents. No masses, inflammatory changes, echogenic sediment or cystoliths are observed. The urinary bladder, trigone and visible pelvic urethra are normal in thickness with a smooth mucosal surface. After this patient voids, the urinary bladder wall appears thick and is folded upon itself mimicking a polyp with no evidence of lesions or wall changes in the fully distended bladder.

**SEX**

Neutered Male

**AGE**

6/2/16

Left kidney is normal is size (7.82 cm), shape and echogenicity. It has smooth peripheral margination. There is a normal 1:3 cortex to medulla ratio with appropriate corticomedullary distinction. There is no evidence of pyelectasia, mineral or infarcts observed.

**WEIGHT**

76 Pounds

Right kidney is normal is size (7.94 cm), shape and echogenicity. It has smooth peripheral margination. There is a normal 1:3 cortex to medulla ratio with appropriate corticomedullary distinction. There is no evidence of pyelectasia, mineral or infarcts observed.

**INTERPRETED BY**

Beth Johnson, DVM  
DACVIM

**ULTRASONOGRAPHIC FINDINGS**

- This is a normal/unremarkable urinary system

**HOSPITAL NAME**

Animal Hospital at  
Southgate

**INTERPRETATION OF THE FINDINGS & FURTHER RECOMMENDATIONS**

There is no evidence of urinary bladder wall pathology noted in these images when the urinary bladder is fully distended, therefore, the suspect polyp is believed to be normal wall folded in/upon itself post voiding.

**REFERRING VET**

Dr. Alexander

**INVOICE**

18170

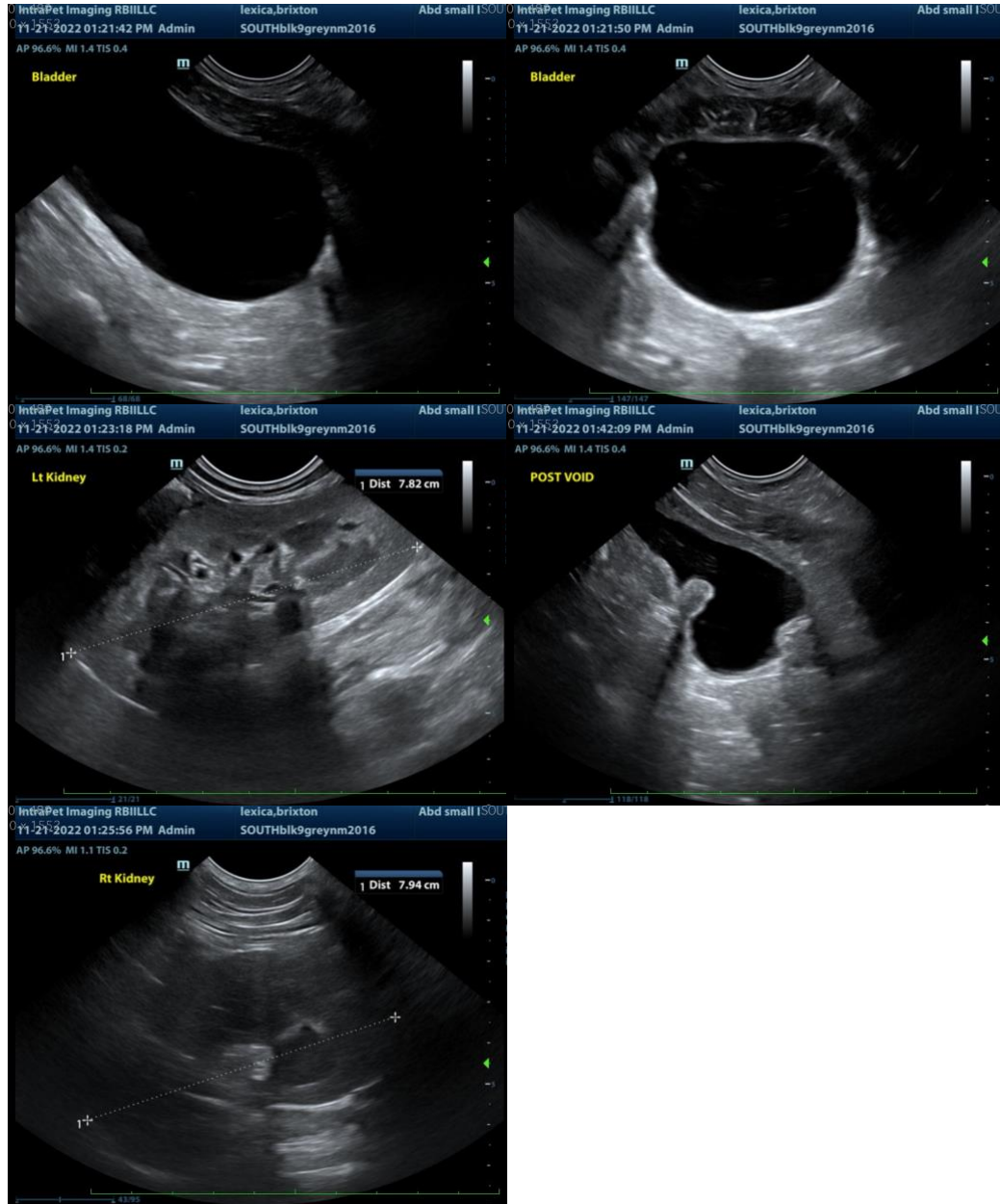

The information and recommendations provided are based on the images presented by the referring veterinarian. No evaluation can be communicated regarding pathology that was not visible in the image/video clips provided.

Thank you for this referral. If the clinical or image interpretation does not parallel your findings or if I can be of any further assistance please contact me.

**Beth Johnson, DVM DACVIM**  
Beth.Johnson@SonoPath.com

