

PATIENT PRESENTING CLINICAL SIGNS

Delta Leveille History: 1 week history of lip licking/ nausea -diarrhea as of September 30th meds: Tylosin 400 mg PO q12 hrs, Cerenia 60 mg PO SID, Entero-Aid 5 mL PO q12 hrs, Gabapentin 400 mg PO q8-12 hrs, baytril/ triz EDTA/dexametasone otic medication for AU otitis

SPECIES

Canine

ULTRASONOGRAPHIC EXAMINATION OF THE ABDOMEN

BREED *Urinary System*

German Shepherd

Urinary bladder is adequately distended with anechoic contents. No masses, inflammatory changes, echogenic sediment or cystoliths are observed. The urinary bladder, trigone and visible pelvic urethra are normal in thickness with a smooth mucosal surface.

SEX

Spayed Female

Left kidney is normal is size (6.58 cm), shape and echogenicity. It has smooth peripheral margination. There is a normal 1:3 cortex to medulla ratio with appropriate corticomedullary distinction. There is no evidence of pyelectasia, mineral or infarcts observed.

AGE

11 Years

Right kidney is normal is size (7.49 cm), shape and echogenicity. It has smooth peripheral margination. There is a normal 1:3 cortex to medulla ratio with appropriate corticomedullary distinction. There is no evidence of pyelectasia, mineral or infarcts observed.

Adrenal Glands

WEIGHT

31 kg

Left adrenal gland is normal in size (1.96 cm long x 0.63 cm at cranial pole and 0.54 cm at caudal pole), shape and overall architecture, echogenicity and echotexture. Visible surrounding vasculature appears normal.

INTERPRETED BY

Beth Johnson, DVM
DACVIM

Right adrenal gland is normal in size (2.0 cm long x 1.3 cm at cranial pole and 0.45 cm at caudal pole), shape and overall architecture, echogenicity and echotexture. Visible surrounding vasculature appears normal.

IMAGING

PERFORMED BY

Kelly Reschny

Spleen

Spleen is subjectively large in size with normal smooth margins. Parenchyma is normal in echogenicity with a coarse/heterogenous echotexture. No focal nodules or masses are observed. Splenic vasculature appears normal.

HOSPITAL NAME

Nelson AH

Liver

Liver is subjectively normal in size with normal smooth curvilinear peripheral contour. Parenchyma is appropriately hypoechoic to the spleen in echogenicity and appropriately mildly coarse and homogenous in echotexture. No focal lesions are observed. Visible vasculature and biliary tree appear normal without distension or congestion.

REFERRING VET

Dr. Anderson

Gallbladder is non-distended in size. The wall is smooth without visible thickening. Luminal contents are primarily anechoic. There is no evidence of cystic or common bile duct dilation.

INVOICE

17576

Gastrointestinal

The visible stomach wall is normal in thickness and layering. The lumen of the stomach is empty with no evidence of obstruction, foreign material or infiltrative disease. Pyloric outflow tract appears patent.

DATE

10/3/22



PATIENT

Delta Leveille

The visible small intestines are normal in wall thickness and layering. Small intestinal motility appears adequate (1-3 contractions per min). The lumen of the small intestine is empty with no evidence of obstruction, foreign material or infiltrative disease.

SPECIES

Canine

The visible colon is normal in wall thickness and layering. Contents are consistent with normal formed feces and gas.

Pancreas

BREED

German Shepherd

The observed pancreas appears appropriately isoechoic to surrounding omental fat. Visible capsule is smooth and normal in contour. Visible pancreatic parenchyma is homogenous and unremarkable. There is no visible pancreatic duct dilation. There is no evidence of active peripancreatic inflammation.

Free Abdomen

SEX

Spayed Female

There is no evidence of peritoneal effusion. There is no apparent lymphadenopathy.

ULTRASONOGRAPHIC FINDINGS

AGE

11 Years

- Coarse splenomegaly – can be associated with congestion caused by sedation (if sedated) but can also be associated with diffuse infiltrative disease. Both benign conditions such as extramedullary hematopoiesis, lymphoid hyperplasia, as well as infiltrative neoplastic diseases such as round cell neoplasia should be considered.

WEIGHT

31 kg

INTERPRETATION OF THE FINDINGS & FURTHER RECOMMENDATIONS

If not already evaluated, in addition to overall metabolic health screening in the form of a CBC/chemistry panel, electrolytes, and urinalysis, a gastrointestinal malabsorption panel (including cobalamin, folate, TLI and PLI) to Texas A&M GI Laboratory is recommended for further evaluation of GI and pancreatic function.

INTERPRETED BY

Beth Johnson, DVM
DACVIM

A baseline cortisol is recommended. If baseline cortisol is less than 2, a full ACTH stimulation test is recommended to rule out hypoadrenocorticism.

IMAGING PERFORMED BY

Kelly Reschny

Additionally, a fine needle aspirate of the spleen could be considered if patients coagulation status is appropriate.

HOSPITAL NAME

Nelson AH

In the meantime, supportive/symptomatic medical management of acute gastroenteritis, possibly GERD, given the lip-smacking, etc. is recommended with antiemetics, gastroprotectants, such as twice daily Omeprazole, probiotics, such as Provable or Visbiome (given the reported diarrhea), and potentially a transition to a different diet based on trial-and-error response with considerations, including a bland easy to digest diet or potentially a hydrolyzed protein diet.

REFERRING VET

Dr. Anderson

INVOICE

17576

DATE

10/3/22



PATIENT

Delta Leveille

SPECIES

Canine

BREED

German Shepherd

SEX

Spayed Female

AGE

11 Years

WEIGHT

31 kg

INTERPRETED BY

Beth Johnson, DVM
DACVIM

IMAGING PERFORMED BY

Kelly Reschny

HOSPITAL NAME

Nelson AH

REFERRING VET

Dr. Anderson

INVOICE

17576

DATE

10/3/22

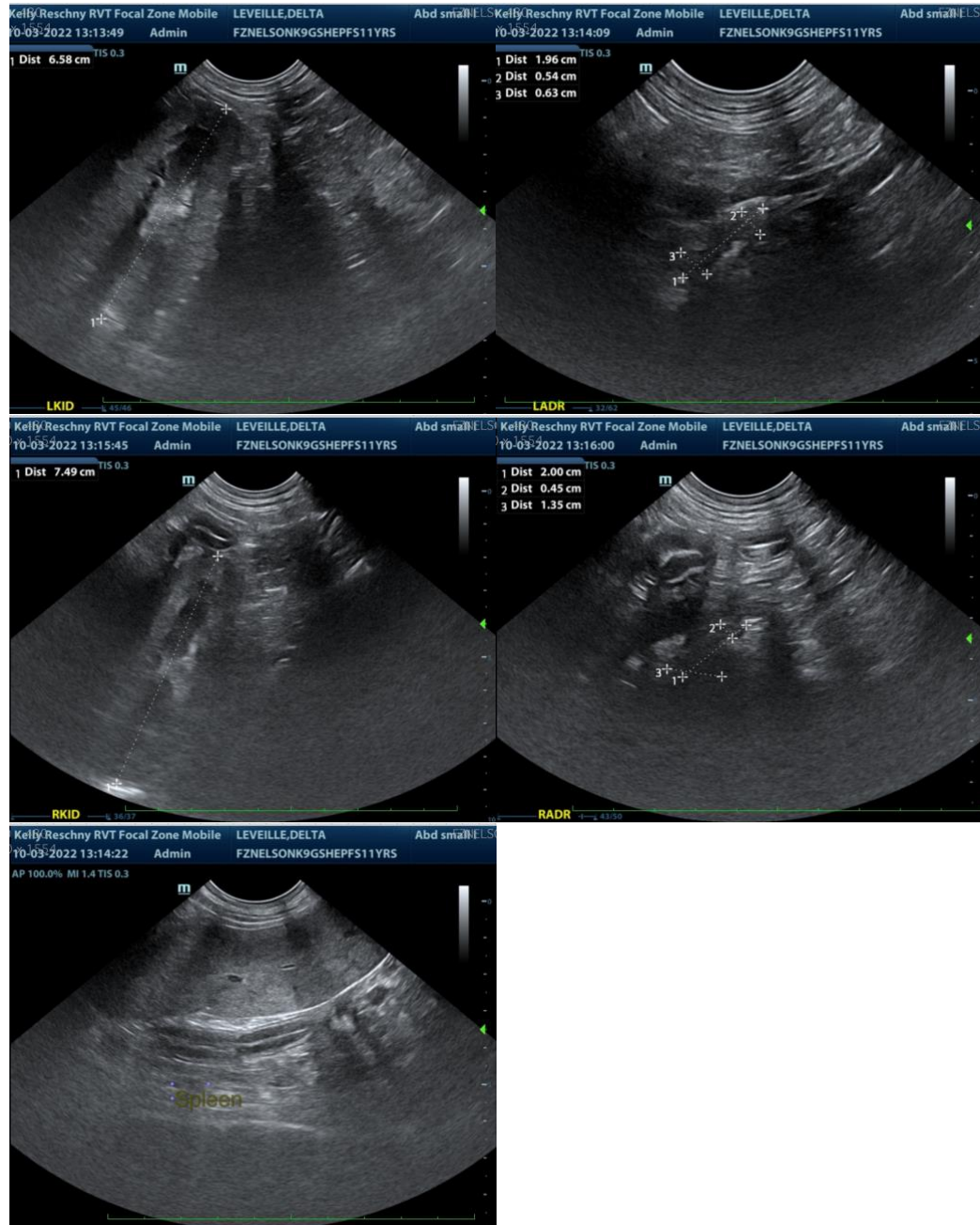

The information and recommendations provided are based on the images presented by the referring veterinarian. No evaluation can be communicated regarding pathology that was not visible in the image/video clips provided.

Thank you for this referral. If the clinical or image interpretation does not parallel your findings or if I can be of any further assistance please contact me.

Beth Johnson, DVM DACVIM

Beth.Johnson@SonoPath.com

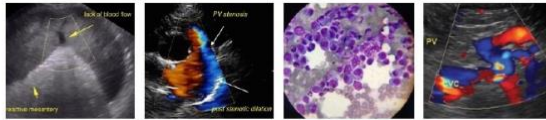

PATIENT

Delta Leveille

SPECIES

Canine

BREED

German Shepherd

SEX

Spayed Female

AGE

11 Years

WEIGHT

31 kg

INTERPRETED BY

Beth Johnson, DVM
DACVIM

**IMAGING
PERFORMED BY**

Kelly Reschny

HOSPITAL NAME

Nelson AH

REFERRING VET

Dr. Anderson

INVOICE

17576

DATE

10/3/22