**DATE**

10/21/21

PRESENTING CLINICAL SIGNS

History: Patient has incomplete excision of a subcutaneous mast cell tumor 2 weeks ago. Will be undergoing surgical revision, staging prior to invasive surgery.

Current Medications: Trazodone 10 mg and Gabapentin 300 mg prior to appointments

Lab Results: CBC and Chem 17 on Oct 17th WNL

Radiographs: Not provided by the veterinarian.

Date of Previous IntraPet Ultrasound: No previous IntraPet scans.

Sedation: Trazodone 10 mg and Gabapentin 300 mg administered prior to scan.

Stat Report: STAT report not requested by the veterinarian.

PATIENT

Penlope Sussan

SPECIES

Canine

BREED

Labrador Retriever

SEX

Spayed Female

AGE

6/17/19

WEIGHT

60 lbs

INTERPRETED BYBeth Johnson, DVM
DACVIM**HOSPITAL NAME**

Perry Hall AH

REFERRING VET

Dr. Hatzigiannakis

INVOICE

92545

ULTRASONOGRAPHIC EXAMINATION OF THE ABDOMEN**Urinary System**

Urinary bladder is moderately distended with anechoic contents. It has normal uniform wall thickness (< 0.2 cm). No masses or cystoliths are observed.

Left kidney is normal in size (5.53 cm), shape and echogenicity. It has smooth peripheral margination and appropriate corticomedullary distinction. There is no pyelectasia noted. No mineral is observed.

Right kidney is normal in size (6.13 cm), shape and echogenicity. It has smooth peripheral margination and appropriate corticomedullary distinction. There is no pyelectasia noted. No mineral is observed.

Adrenal Glands

Left adrenal gland is normal in size (1.94 cm long by 0.42 cm at cranial pole and 0.48 cm at caudal pole), shape and contour. Corticomedullary structure is unremarkable.

Right adrenal gland is normal in size (1.7 cm long by 0.44 cm at cranial pole and 0.54 cm at caudal pole), shape and contour. Corticomedullary structure is unremarkable.

Spleen

Spleen is subjectively normal in size with normal smooth margins. Parenchyma is normal in echogenicity and echotexture. No focal nodules or masses are observed. Splenic vasculature appears normal.

Liver

Liver is subjectively normal in size. Margins are sharp and smooth. It has normal homogenous echotexture and normal echogenicity. No focal lesions are observed. Visible vasculature appears normal. Gallbladder is mildly distended with anechoic contents. The wall is smooth without visible thickening. There is no evidence of common bile duct dilation.

Gastrointestinal

The visible gastric wall is normal in thickness (canine < 0.5 cm and feline < 0.4 cm). The stomach is empty.

The small intestines are normal in wall thickness and layering. Small intestinal motility appears adequate (1-3 contractions per min). There are no luminal contents noted within small intestines.

Colon is normal in wall thickness (< 0.2 cm) and layering.

Pancreas

Pancreas has normal homogenous echotexture and is normal in echogenicity and smooth margination. There is no evidence of peripancreatic inflammation.

Free Abdomen

Lymph nodes are normal with no observed enlargement.

ULTRASONOGRAPHIC FINDINGS

PRIMARY FINDINGS:

Unremarkable abdomen with no visible evidence of infiltrative neoplasia.

INTERPRETATION OF THE FINDINGS & FURTHER RECOMMENDATIONS

I recommend thoracic radiographs to complete the staging process followed by surgery as planned.

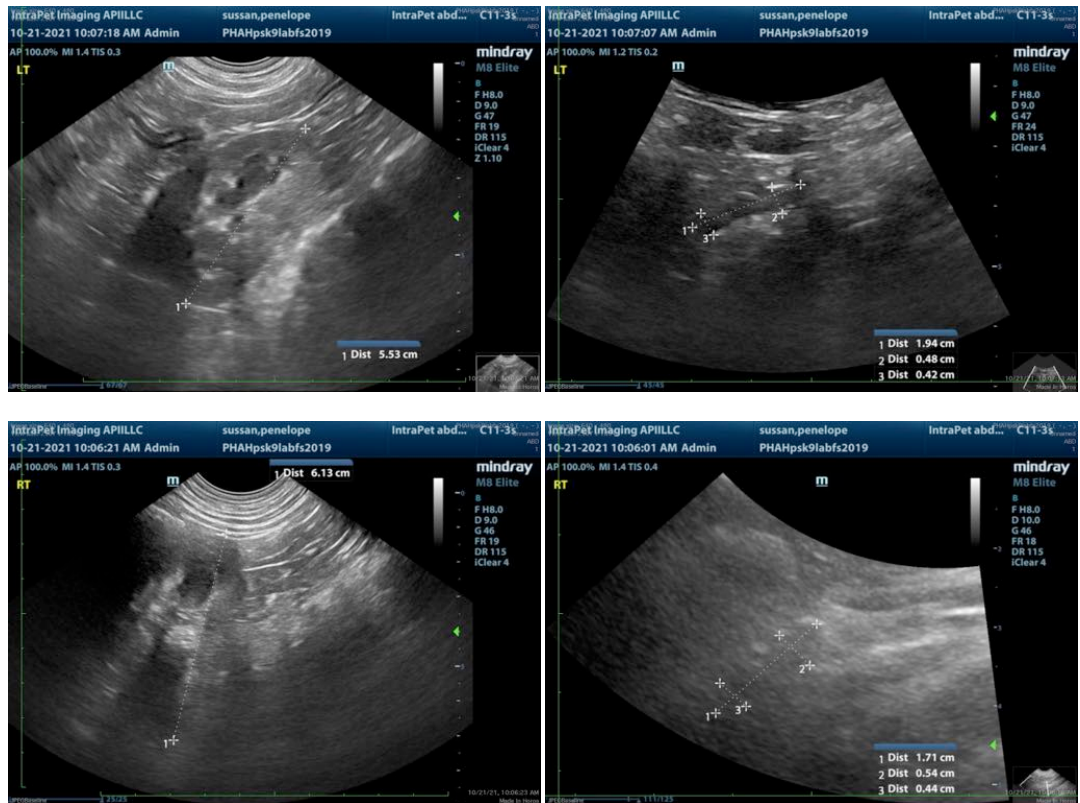

The information and recommendations provided are based on the images presented by the referring veterinarian. No evaluation can be communicated regarding pathology that was not visible in the image/video clips provided.

Thank you for this referral. If the clinical or image interpretation does not parallel your findings or if I can be of any further assistance please contact me.

Beth Johnson, DVM DACVIM
Beth.Johnson@SonoPath.com