



PATIENT

Murphy Bryant

SPECIES

Canine

BREED

Border Collie

SEX

NM

AGE

12 years 11 months

WEIGHT

25.2 kg

INTERPRETED BY

Beth Johnson, DVM
DACVIM

IMAGING PERFORMED BY

Dr. Jill Rankin

HOSPITAL NAME

Castleridge Vet Clinic

REFERRING VET

Dr. Tricia Knowler

INVOICE

11074

DATE

1/8/2026

PRESENTING CLINICAL SIGNS

History provided: Hematuria, persistent urine protein, concern for bladder stones/tumor, prostate or kidney.

ULTRASONOGRAPHIC EXAMINATION OF THE ABDOMEN

Urinary System

Urinary bladder is adequately distended. It has a normal uniform wall thickness. Contents include primarily anechoic fluid with a moderate amount of echogenic non-shadowing debris, most consistent with exfoliated cells, mucous and/or small blood clots. Both sterile inflammation as well as urinary tract infection can present with echogenic debris. No masses or cystoliths are observed. The trigone and visible pelvic urethra are normal in thickness with a smooth mucosal surface.

Prostate is normal in size, echotexture, and echogenicity for a neutered male.

Kidneys are overall normal in size and shape with smooth peripheral margination. A normal 1:3 cortex to medulla ratio is maintained. The medulla and cortices are uniform in texture with some mild increased cortical echogenicity and mild loss of corticomedullary distinction, expected in this age patient. Multiple cortical cysts are noted bilaterally. Moderate pyelectasia is present bilaterally, in the left kidney measuring 0.48 cm transverse view, and in the right kidney measuring 0.3 cm transverse view. There is no evidence of mineral or infarcts observed. Left kidney measures

Adrenal Glands

Adrenal glands are plump/swollen in size. Normal shape and contour are maintained without evidence of capsular invasion. Some likely age related parenchymal heterogeneity is present. Visible surrounding vasculature appears normal. Left adrenal measures 1.0 cm at the cranial pole and 0.76 cm at the caudal pole. Right adrenal measures 0.72 cm at the cranial pole and 0.99 cm at the caudal pole.

Spleen

Spleen is subjectively large in size (2.6 cm thick at the hilus) with a mildly swollen but smooth capsule. Parenchyma is normal and homogenous in echogenicity and echotexture. Multifocal discrete homogenous hyperechoic nodules are noted throughout the spleen. The largest of which has a slightly more subtle heterogenous appearance mid spleen, no capsule disruption, and measures right at 1.0 cm in diameter. Splenic vasculature appears normal.

Liver

The liver is subjectively normal in size with normal smooth curvilinear peripheral contour. Parenchyma is appropriately hypoechoic to the spleen in echogenicity and appropriately mildly coarse and homogenous in echotexture. No focal lesions are observed. Visible vasculature and biliary tree appear normal without distension or congestion.

Gallbladder is moderately distended with anechoic bile as well as suspended and gravity dependent echogenic debris. The wall is smooth without visible thickening. There is no evidence of cystic or CBD dilation. There is no evidence of effusion or inflammation. Some of the debris has a mineral/sand appearance.

Gastrointestinal



PATIENT

Murphy Bryant

SPECIES

Canine

BREED

Border Collie

SEX

NM

AGE

12 years 11 months

WEIGHT

25.2 kg

INTERPRETED BY

Beth Johnson, DVM
DACVIM

IMAGING PERFORMED BY

Dr. Jill Rankin

HOSPITAL NAME

Castleridge Vet Clinic

REFERRING VET

Dr. Tricia Knowler

INVOICE

11074

DATE

1/8/2026

The visible stomach wall is normal in thickness and layering. The lumen of the stomach is empty with no evidence of obstruction, foreign material or infiltrative disease. Pyloric outflow tract appears patent.

The visible small intestines are normal in wall thickness and layering. Small intestinal motility appears adequate (1-3 contractions per min). The lumen of the small intestine is empty with no evidence of obstruction, foreign material or infiltrative disease.

The visible colon is normal in wall thickness (< 0.2 cm) and layering. Contents are consistent with normal formed feces and gas.

Pancreas

The pancreas that is observed appears appropriately isoechoic to surrounding omental fat. Visible capsule is smooth and normal in contour. Visible pancreatic parenchyma is homogenous and unremarkable. There is no visible pancreatic duct dilation. There is no evidence of active peripancreatic inflammation.

Free Abdomen

There is no visible free peritoneal effusion noted in these images.

There is no apparent pathologic lymphadenopathy noted in these images.

PRIMARY FINDINGS

- A moderate amount of echogenic urinary bladder debris.
- Age related kidney changes with bilateral cortical cysts, and moderate bilateral pyelectasia.
- Bilateral adrenomegaly – In a patient diagnosed with hyperadrenocorticism, this finding is most consistent with adrenal hyperplasia secondary to pituitary dependent hyperadrenocorticism. This finding can also be seen with stress and/or normal patient variant. Interpret in combination with clinical signs of hyperadrenocorticism and/or other adrenal disease.
- Splenomegaly with hyperechoic splenic nodules – can be associated with congestion caused by sedation (if sedated) but can also be associated with diffuse infiltrative disease. Both benign conditions such as extramedullary hematopoiesis, lymphoid hyperplasia as well as infiltrative neoplastic diseases such as round cell neoplasia should be considered. Hyperechoic splenic nodules – most consistent with benign myelolipomas. Other differentials such as fibrosis or calcification caused by old hematomas or infarcts, chronic inflammation, granulomatous disease or metastatic disease cannot be ruled out, but are considered less likely.
- Moderate gallbladder debris - Cholecystic debris is of unknown clinical significance. It can be seen with biliary stasis from fasting or illness. Cholecystic debris is not necessarily related to hepatobiliary disease. Echogenic bile is most commonly an incidental finding in dogs and should be interpreted in combination with clinical signs such as nausea, inappetence, cranial abdominal discomfort and/or laboratory changes such as increased ALP and/or increased Tbili.



PATIENT

Murphy Bryant

SPECIES

Canine

BREED

Border Collie

SEX

NM

AGE

12 years 11 months

WEIGHT

25.2 kg

INTERPRETED BY

Beth Johnson, DVM
DACVIM

IMAGING PERFORMED BY

Dr. Jill Rankin

HOSPITAL NAME

Castleridge Vet Clinic

REFERRING VET

Dr. Tricia Knowler

INVOICE

11074

DATE

1/8/2026

INTERPRETATION OF THE FINDINGS & FURTHER RECOMMENDATIONS

The urinary tract changes described above are subtle without an obvious ultrasonographically visible explanation for patient's reported hematuria. Having said that, microscopic disease including a urinary tract infection versus other can't be ruled out. Therefore, a urinalysis and, if indicated based on urinalysis results, urine culture is recommended. If protein is present in an otherwise quiet sediment, protein quantification with a urine protein to creatinine ration is recommended.

Pending results of above, additionally submission of urine to look for BRAF gene mutation could be considered.

If not recently evaluated, a full general metabolic health screen is recommended to also include CBC, chemistry panel, electrolytes, and coagulation status.

Other than supportive/symptomatic medical management of clinical signs, further diagnostic and treatment recommendations are largely dependent on results of the above.

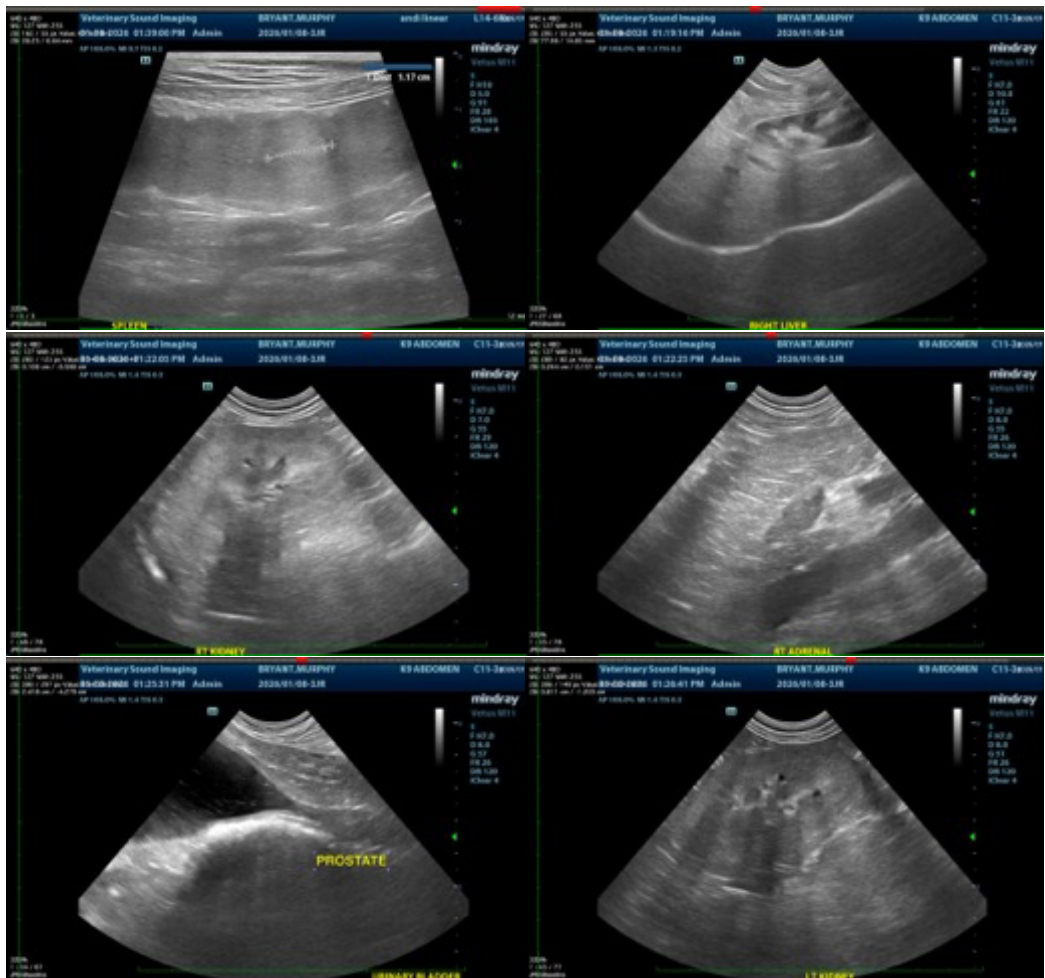



PATIENT

Murphy Bryant

SPECIES

Canine

BREED

Border Collie

SEX

NM

AGE

12 years 11 months

WEIGHT

25.2 kg

INTERPRETED BY

Beth Johnson, DVM
DACVIM

IMAGING PERFORMED BY

Dr. Jill Rankin

HOSPITAL NAME

Castleridge Vet Clinic

REFERRING VET

Dr. Tricia Knowler

INVOICE

11074

DATE

1/8/2026

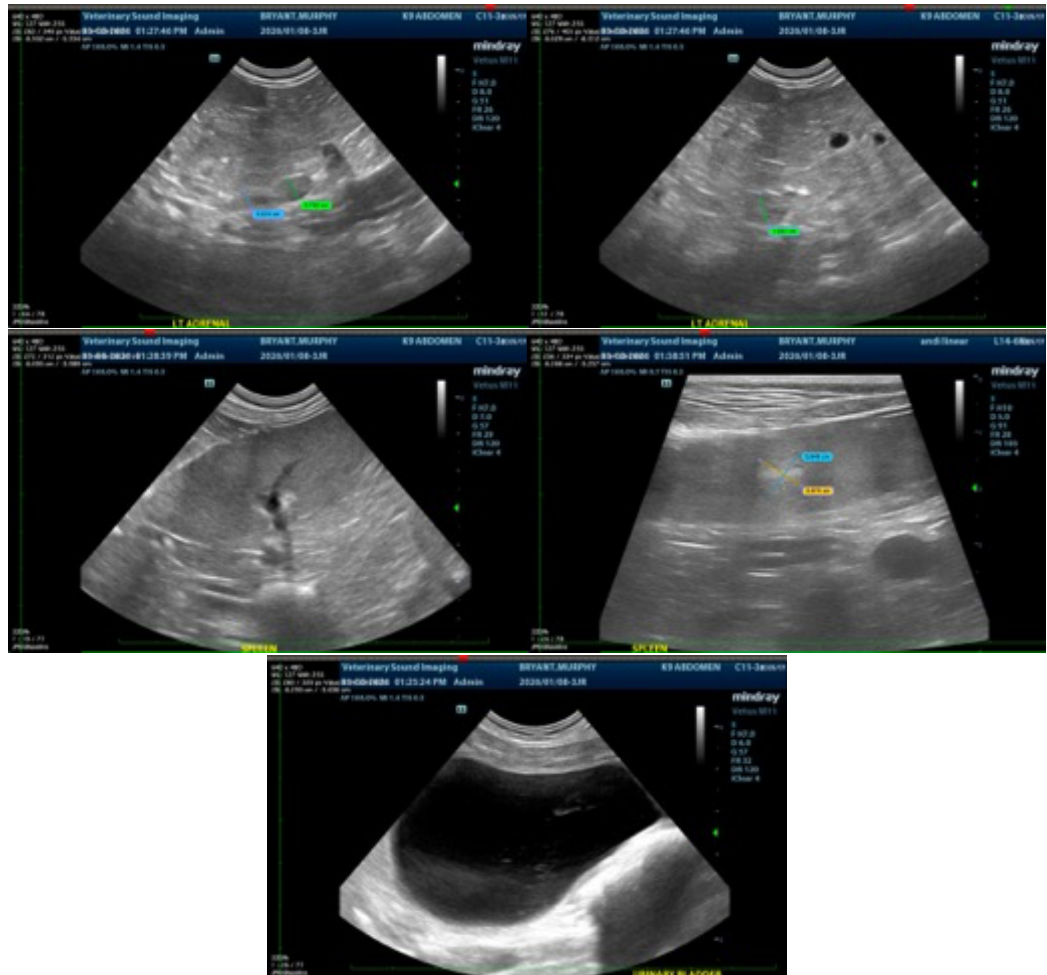

The information and recommendations provided are based on the images presented by the referring veterinarian/sonographer. No evaluation can be communicated regarding pathology that was not visible in the image/video clips provided.

Thank you for this referral. If the clinical or image interpretation does not parallel your findings or if I can be of any further assistance please contact me.

Beth Johnson, DVM, DACVIM
info@sonopath.com